The Gazette carries more classified advertising than any paper in this state outside of Denver, and is read, respected as an individual advertiser. Draw your own conclusion.

COLORADO SPRINGS GAZETTE

Sun rises today, 6 04, sets, 5 00. Mean temperature yesterday, 60. Weather today Showers. Sunshine yesterday, 86 per cent of possible.

NO. 10,407 38TH YEAR — COLORADO SPRINGS, COLO., MONDAY, OCTOBER 4, 1909. — PRICE FIVE CENTS

EXPLOSION AND FIRE CLAIM LIVES OF MINERS

Nine Instantly Killed When Gas Ignites in Mine Near Roslyn, Wash.

OTHERS BEYOND HOPE

Second Catastrophe Shaft Burning Fiercely and Rescue Work Impossible.

ROSLYN, Wash., Oct. 3.—At least nine men were killed and two fatally injured in an explosion of gas in the shaft of mine No. 4 of the Northwestern Improvement company at 13:45 o'clock this afternoon.

The known dead are:
WILLIAM ARUNDOLI.
DOMINICK BARTOLERO.
DAN HARDY.
PHILLIP POZARICH.
TOM VARSOLYN.
JOHN E. JONES.
CARL BERGER, gang boss.
AARON ISACKSON.
JAMES GURRELL.

The fatally injured:
Otis Newhouse.
John X. Jones, engineer and father John E. Jones.

When the explosion occurred a column of fire was thrown hundreds of feet into the air, igniting the shaft plant and adjoining buildings. Under the intense heat the hoist of the shaft crumbled and fell into the furnace below. Cinders were blown in all directions, and several buildings in parts of the little mining town took fire. Citizens were able to extinguish small fires, and the Roslyn fire department, aided by apparatus and men sent from Cleelum, three miles away, have confined the blaze to the main buildings of the mine.

Thirty minutes after the explosion wagons began bringing injured to the emergency hospital. Several not killed outright by the explosion were burned beyond recognition and can live only a few hours.

The mine in the neighborhood of the shaft is burning fiercely and flames are shooting up from the shaft nearly 100 feet. The electric pumps which supply the town of Roslyn with water have been cut off.

It is reported that the shaft is caving in, and other explosions may occur at any moment.

Rescue parties will be sent into the mine from the slope connecting with the shaft as soon as it is safe for men to approach.

Immediately after the accident, women and children hurried to the mine. It was not known how many men were working in the shaft ad people searched for relatives in the crowd near the burning shaft. As it was Sunday, only the pump men and laborers making repairs in the mine were working in the shaft and people curred on a working day the list of fatalities might have been as great as that on May 10, 1892 when 50 were killed. Nearly 400 men are regularly employed in mine No. 4.

The mine officials are unable to explain the cause of the explosion.

Roslyn is 100 miles east of Seattle.

PITTSBURG HAS FATAL STREET CAR ACCIDENT

PITTSBURG, Oct. 3.—Two men were killed and eight other passengers seriously injured, three probably fatally, in a street car accident here tonight.

"HOLY WAR" MAY BE DECLARED BY MOORS

SULTAN SAID TO BE INCITING TRIBESMEN.

Spain, Awakening to Gravity of Situation, Will Pour Troops Into Morocco.

MADRID, Oct. 3.—There is an absence of news from the front since General Marina, commander of the Spanish forces at Melilla, opened the offensive yesterday, but the recent resistance of the Moors and the Spanish losses have convinced the government that the war is not over, and that too much importance should not be attributed to the capture of Mount Guruga.

Following the decision by the cabinet to send a new division to Morocco, Premier Maura tonight announced that he wished to end the campaign as quickly as possible and that General Marina would be given all the reinforcements he needed.

The Moors are reported to be concentrated on the three mountains, Argan, Uixan and Milon, almost equally as dangerous of access as Mount Guruga and from which they must be dislodged. There are persistent reports that Mulai Hafid is encouraging a holy war and urging tribesmen to join the Riffians and expel Christians from the country.

The real reason for the ministerial preoccupation over the situation is the equivocal attitude of the sultan. Fears are entertained that he may desire to incite a general war between Spain and Morocco.

Dispatches from Gibraltar say German steamers are disembarking cannon and large quantities of guns and ammunition at Moroccan ports destined for the government. Great Britain and France, it is said, have been informed of the situation and are seeking by diplomacy to prevent a collision.

PARIS, Oct. 3.—Dispatches received from the Spanish frontier state that a large depot of arms for the revolutionists has been discovered at Barcelona, and it is believed that many bombs are being secretly manufactured. Fourteen anarchists have been arrested outside of Barcelona.

HORRIBLE STORY OF ESKIMO CANNIBALISM

Having Killed Their Own Child and Being Hunted Native Parents.

ST. JOHNS, N. F., Oct. 3.—An Eskimo, driven to cannibalism by starvation, ate his child, according to a story brought from the far north today by the Hudson Bay company's steamer Adventure, which arrived with the crew of the lost Dundee whaler Paradox.

The whaler met the fate of her companion ship, Snowdrop, when she was crushed in the ice floes off Baffin land early in August, a year ago. The crew, with scanty provisions made their way over the broken ice toward the mainland and were picked up by the steamer this fall.

The story of the Eskimo's cannibalism was made known in dispatches sent on the Adventure by the mounted police. The man's hunting and fishing season had failed and, made mad by hunger, he cut the throat of one of his children and then ate the little victim.

When the man's neighbors learned of the crime they attacked him, according to the primitive law of their race. The outcast beat off all assaults, shot several of the attacking party and escaped into the trackless wilderness of ice. His fate is unknown.

PRESIDENT PREACHES ANOTHER SUNDAY SERMON

Speaks for Larger Co-operation Among All Creeds and Denominations.

PLEDGES HIS SUPPORT

Duty of President, Says Taft, to Support Every Instrument of Morality.

PORTLAND, Ore., Oct. 3.—President Taft today preached another sermon. The scene had changed from the Mormon tabernacle at Salt Lake last Sunday to the cornerstone laying of the First Universalist church in East Portland.

The President handled the silver trowel and worked hard to see that the stone was properly adjusted. His apparent earnestness in setting the stone called out great applause from the open-air audience.

The President referred to his various church experiences, and in concluding his remarks, said.

No church in this country, however humble it may be, that preaches the doctrine of true religion and true morality will lack my earnest support to make it more influential whenever opportunity offers.

The President's train left at 6:10 o'clock over the Southern Pacific railway for Sacramento, Cal.

A Religious Day.

Mr. Taft had a truly religous day, which began when he attended morning services at the First Unitarian church in Portland and listened to a sermon by Rev. W. G. Eliot, Jr. Following this service, the President was the guest of honor at a luncheon tendered by Senator Bourne and which included the various state and city officials.

In the early afternoon the President visited St. Mary's Roman Catholic school [illegible] to the school children.

The line of march followed by the presidential party to East Portland was almost as crowded as were the streets on Saturday, and there was hand-clapping all along the way, with some cheering by the more enthusiastic in the Sunday throng.

When the President had been introduced at the cornerstone laying by the Rev. James Corby, pastor of the church, he said:

I don't know that anyone questions the propriety of my being here and officiating on such an occasion as this, or that an explanation of any sort is called for. But I want to say that I believe it to be the duty of the President of these United States to welcome and to support every instrument by which the morals and religion of the community may be elevated and maintained. Not long ago I officiated at the cornerstone laying of an orthodox Congregational church in Washington. Then I appeared in the pulpit of a Jewish tabernacle at Pittsburg. But a few days ago I helped to lay the cornerstone of a Catholic institution at Helena, Mont.

And now it is my great pleasure to assist here today in laying the cornerstone of this Universalist church,

(Continued on Page Six.)

BEAN RAISERS ON WARPATH

Plan to Fool Lima Crop to Defeat Alleged Tactics of Buyers.

OXNARD, Cal., Oct. 3.—Three hundred lima bean growers, representing the counties of Los Angeles, San Barbara, Ventura and Orange, yesterday condemned tactics of the buyers. These four counties produce all the limas grown in the United States.

The recently-formed association of the bean growers says it has evidence that the buyers are circulating reports in the east overestimating the crop by 50 per cent. The scheme, the association men say, is to discredit their organization and beat down the price.

A pool of beans is being formed by growers in an attempt to secure more than half the crop. The association has decided to hold its produce at $3.75 per 100 pounds.

POPE PIUS ILL

Recurrence of Gout Compels Pontiff to Take a Complete Rest.

ROME, Oct. 4.—For several days the pope has been ill, but he continued to see visitors, hoping to overcome what he considered a slight indisposition. Yesterday he received in audience one of the archbishops who noticed that the pontiff appeared tired and ill gotten.

After the audience the pontiff became aggravated, there being much pain and swelling in the leg which indicated a recurrence of the gout. Although the attack is slight, the pope's doctors have insisted upon complete rest and audiences have been suspended.

MEMBERS OF NEW TARIFF COMMISSION GETTING DOWN TO WORK

JAMES B. REYNOLDS

PROFESSOR HENRY C. EMERY

ALVIN H. SANDERS

WASHINGTON, Oct. 3.—Results of the utmost importance are expected from the work of the new tariff commission, appointed by President Taft just before he left Beverly on his western trip, and which held its first meeting a few days ago. The work of the commission will be purely advisory and its power is at present limited to assisting in the administration of maximum and minimum tariff. The scope of its labors and powers, it is expected, will eventually be enlarged. The commission will begin active work in the near future.

The commission is composed of three well-known tariff experts. Professor Henry C. Emery of Yale university was chosen chairman. James B. Reynolds of Boston and Alvin H. Sanders of Chicago complete the commission.

Mr. Sanders is a native of Iowa. He was born in Tallevrand, Iowa, in 1861. His father is said to have founded the first live stock paper published in the United States, called the Western Stock Journal, in 1869. In 1873 the elder Sanders came to Chicago and founded the first weekly live stock journal in the country, known as the Breeders Gazette.

The son attended the Chicago High school, took his advance work at Cornell university, and in 1881 entered the Chicago College of Law. He graduated from that institution, but he did not go into the practice of law. Instead he went into business with his father in the conduct of the Breeders Gazette.

Secretary Reynolds is an expert on tariff questions. His reports on the progress of the Wilson-Gorman bill, when he was a newspaper correspondent in Washington a number of years ago, brought him to the attention of President Roosevelt. Since his appointment to the treasury department he has been especially active in the investigation of the tariffs, both foreign and domestic, and he recently made an extensive tour of Europe in the interests of the inquiry.

Mr. Reynolds is one of the "young men" of the capital, being under 40 years of age. He was born in Saratoga, N. Y., and after graduating from Dartmouth, worked as a reporter on the Boston Advertiser. After a brief period in Boston he was sent to Washington as a correspondent for his paper. He was a friend of Senator Lodge; and it was upon the latter's recommendation that he was appointed by President Roosevelt to the treasury department. Mr. Reynolds is a personal friend of rPesident Taft.

Henry Crosby Emery is professor of political economy at Yale college. He has occupied this chair since August, 1900. Most of his life since graduation from Bowdoin college in 1872 has been given to the study of economics with specialization along political lines, and he is believed to be particularly well equipped to head the board.

GOVERNMENT MACHINE WILL SOON BE BUZZING

Cabinet Members Returning to Capital—Important Matters Are Awaiting Disposition.

WASHINGTON, Oct. 3.—Cabinet members will be in the full swing of the governmental work under the direction of the heads of departments. Secretary Meyer and Secretary Wilson have already returned and Attorney General Wickersham and Secretary Nagel are expected Tuesday. Other members of the cabinet are out of town.

Secretary Knox, expected in Washington the last week in October, will consider the Hankow railway loan question and will decide whether the United States shall protest against the two treaties recently negotiated by China and Japan, involving Manchurian issues.

Secretary MacVeagh is at Dublin, N. H., near the White mountains. With the improving situation in the treasury the question of the issue of certificates of indebtedness under the discretionary authority given by Congress has been pressed into the background for the time, but this and other matters of financial import will be discussed in his annual report.

Attorney General Wickersham will participate in the argument of the government's suit against the American Tobacco company for alleged violation of the antitrust laws, in the supreme court of the United States on October 12.

PARAGUAY SCENE OF OPEN REVOLUTION

WASHINGTON, Oct. 3.—Revolutions are active in Paraguay, according to advices received at the state department today from Minister O'Brien. The whole republic is incensed. The government forces are reported to have lost 30 men and the revolutionists a hundred.

DAILY DIET HINTS

By DR. T. J. ALLEN
Food Specialist.

THE SUGAR FRUITS.

Figs are, next to prunes, the best of the sugar fruits, but they are seldom safe to eat because so often spoiled by long exposure to the air, at least in warm weather. Fresh figs contain every element of nutrition easily assimilated and the seeds aid in elimination much as the waste in coarse bread does.

Dates also contain everything needed by brain and body, though a little deficient in albumen. The Bedouin Arab can run all day by the side of an Arabian horse on dates only. Many of the hard working stokers on the Red sea and Mediterranean vessels eat only dates. No race excels the Arab in physical development, and their powers commonly displayed in the circus are to be credited to the fine heredity from their date-eating progenitors, although the circus Arab usually embraces the habits of American civilization, not knowing that dates and hard bread are better than beef and rolls.

(Copyright, 1909, by J. [illegible])

YANKEE BALLOON IN INTERNATIONAL RACE

ONLY AMERICAN ENTRANT HAS GOOD CHANCE.

250,000 Persons See Start of Great Contest for the Gordon Bennett Cup.

ZURICH, Switzerland, Oct. 3.—A beautiful sunny autumn day made the start in the international balloon race for the Gordon Bennett cup a splendid success, and more than 100,000 persons watched the 17 balloons soar skyward and disappear on the horizon in what is likely to prove a stirring battle to cover the greatest distance.

The southwest wind seemed certain to carry the balloonists toward Russia instead of to the sea and thus a genuine test will be afforded of the endurance of the balloons and the skill of the pilots instead of, as in the past, premature descents to avoid a plunge into the ocean.

Perfect organization enabled the carrying out of the program without a hitch. The sole disappointment was the receipt of a dispatch from Count Zeppelin that he would be unable to visit the grounds with his airship, Zeppelin III.

Edward Mix of Columbus, Ohio, was the sole representative of the United States. He was elated at the prospects as he made a final inspection of his balloon, "America II."

The band broke out with the strains of "America" as Mix and his companion climbed into the basket.

America's chances for victory are placed high even by the competitors. The countries represented are America, Austria-Hungary, France, Germany, England, Spain and Switzerland, Belgium and Italy.

CHOLERA IN RUSSIA

ST. PETERSBURG, Oct. 3.—The fashionable Medvid restaurant and the Saint Anne German school, pupils of which are members of prominent families have been closed on account of cholera at Medvid. There are six cases there. Late dispatches from Vladivostock say there are from eight to 10 cases daily at that place.

SITUATION UNCHANGED

OMAHA, Neb., Oct. 3.—The street car strike situation was practically unchanged tonight. The company officials said 30 more of the old men returned to work today.

ANOTHER WEEK OF FETES

Elaborate Celebration Along the Hudson in Honor of Historic Characters

NEW YORK, Oct. 3.—The Hudson-Fulton celebration after a week of pomp and pageantry in New York has moved up the Hudson and for another week cities lying to the north will vie with each other in doing honor to the memory of the explorer and the inventor.

The Half Moon and the Clermont with their naval escort now at anchor at Poughkeepsie will continue their voyage northward stopping at Kingston, Catskill, Hudson, Albany and Troy where elaborate local celebrations have been planned.

Special religious services were held today in the churches in Yonkers, Poughkeepsie, Kingston, Catskill and Hudson.

STRAPS MAY BE CLUE TO BANDITS' IDENTITY

Fit Those Missing From Suit Case of Suspect in Custody at Glenwood.

The first clew to the robbers who held up the Citizens National bank of this city last week and took with them $10,000 was found today when a posse of young men found two money sacks in a gulch some distance from the place where the horse was shot from under one of the bandits.

There were two sacks and a short revolver, also a pair of straps evidently used to tie the sacks. These straps have been traced to the ownership of one of the suspects arrested in connection with the robbery. He has been found to own a suit case from which a pair of straps is missing. The ones found fit the suit case.

No trace has been found of the robbers, who are believed to have divided their booty and to have pressed further into the mountains.

GENERAL ASKS PARDON FOR WOULD-BE ASSASSIN

ST. PETERSBURG, Oct. 3.—Lieutenant General Mistchenko, former governor general of Tiflis, has applied to the emperor for a pardon for a private soldier named Kharin, who, on September 8, was sentenced to death for an attempt to kill the general in the maneuvers in Turkestan last year.

SALVATION GIRL VICTIM OF UNKNOWN

HANNIBAL, Mo., Oct. 3.—Miss Millie Stocking, a Salvation Army worker, was found unconscious and found in rooms occupied by the Salvation Army here today. When she recovered consciousness she said she had been choked and bound by an unidentified man.

"DIVINE RIGHT" OF MAN TO DRINK ALL HE WANTS

President of German-American Alliance Takes "Advanced Ground" Regarding Use of Liquor.

CINCINNATI, Oct. 3.—The right to drink as much wine and beer as a man wants was declared an attribute to human liberty today by Dr. C. J. Hexamer, president of the National German Alliance, in opening the convention of the alliance here.

"The divine right of each man to pursue his own good in his way," he declared, "should not be sacrificed to the fears and the fanaticism of those who regard or pretend to regard drink as a crime.

"We German Americans never have allowed our love of food or drink to degenerate into intemperance or to interfere with the good of the community and we regard prohibition as an unrighteous invasion of our manhood rights, out of human freedom.

"The strongest plea that can be put forward for the mildest form of prohibition, local option, is that it enables a fanatical majority to lord it over a liberal minded people. Let us hope that the spirit of liberty and American fair play will soon cause a reaction against the wave of fanaticism that is now spreading over our country."

WAR OF IMPORTANCE IMPOSSIBLE FOR JAPAN

Imperialistic Program Enormously Costly and Empire's Resources Are Drained.

TAXES ARE OPPRESSIVE

People Do Not Complain of Burden, but the Limit Is Almost Reached.

I—JAPAN'S GREATEST PROBLEM
By Frederic J. Haskin.

TOKIO, Sept. 14.—Japan's greatest problem is fiscal. The question is: How shall a small, poverty-stricken nation raise funds sufficient to finance the most ambitious imperial program mapped out since the day of Napoleon? Cold-blooded and heartless statecraft upon the part of the rulers, wholesouled and unquestioning patriotism upon the part of the ruled, make the solution of the problem less difficult in Japan than it would be in any other nation on earth. Never before has a civilized nation imposed such a burden of taxation upon its people as the Japanese statesmen have ordained for purposes of imperial extension. The burden is borne almost without complaint. In Nippon it is the duty of the people to obey the rulers of the state as the child obeys its honorable father and its honorable mother. No questions are asked. But for all that, revolutions have occurred even in Japan, and there is a point beyond which even Japanese patriotism will fail and the boasted spirit of "bushido" prove futile. The Japanese statesmen must be wise enough not to push their schemes beyond that point, or the new Japanese empire will be attacked from within.

Great Britain reached its eminence as the greatest of the world powers through a series of fortuitous circumstances. The British empire today represents the greatest achievement of statecraft in history, but it was built up little by little and without definite [illegible] Not any one man, nor any one group of men, in Britain laid down the program of empire. Like Topsy, it "just growed." The German empire is the outgrowth of Prussian ambition and the genius of Bismarck, but rapid as its growth has been it has dealt with one problem at a time, each in its own good season. If the next venture is to attack the sea power of Britain it will come as the logical result of imperial growth; not because such a venture is the next number on the set program. The great American republic is one of the chief nations of the world, but no one has ever accused it of having a definite policy, much less of adhering to a fixed plan of procedure.

Japan Is Different.

Japan is different. Resolving to enter the concourse of modern nations because therein was the only hope of

(Continued on Page Three.)

EQUITY BASIS OF RATE REGULATION

Effect on Jobbers Not a Material Point.

Commissioner Prouty Indicates Attitude of Interstate Commerce Authorities

SPOKANE, Wash., Oct. 3.—Interstate Commerce Commissioner Prouty yesterday made a statement at the hearing of the Spokane rate case which, it is believed, indicates certain policies the commission will pursue in rate regulation. Commissioner Prouty said:

"I do not think the commission will give much weight to the effect this decision (that on Spokane rates) will have on altering jobbing territory. It does not matter a great deal to the people of Spokane whether they purchase their goods through Spokane jobbers or through jobbers from other points, but it does concern them very much whether they are compelled to pay more for these commodities on account of the rates charged.

"It appears plain that Spokane has to pay more for things purchased here on account of the freight rates. It may be possible that this is justified by peculiar conditions. If not, the commission will be justified in ordering the rates reduced.

"You, gentlemen, in Spokane, cannot expect the commission to order the railroads to give you as low rates on some of the articles as railroads gave you five years ago. Railroads fixed those rates because you [illegible] actually compelled them to do so. The commission cannot approach the situation in that manner, but must establish such rates as will be fair and equitable as between carriers, consumers and producers of commodities carried. We cannot, for instance, give you the same rate from New York that we give you from Chicago. Maybe the representatives here for New York can show us some reason why we should do so, but there is none that I see at present."

NEWSPAPER ARCHIVE®
NEWSPAPER ARCHIVE®

COOK NOW ANXIOUS TO SUBMIT DATA TO AMERICAN SCIENTIFIC SOCIETIES FIRST

WASHINGTON, Oct. 3.—Dr. Frederick A. Cook, the Arctic explorer, announced tonight shortly after his arrival from New York to deliver a lecture, that he will acquiesce in the proposition that the University of Copenhagen be asked to waive its claim to a prior examination of his records, that the American geographic societies and other scientific societies in this country may be enabled to review his data. He said he would be satisfied to have the decisions of all the tribunals announced simultaneously.

Frankness characterized Dr. Cook's answers to every question, although the explorer added but little to what he already had said and published since he returned to civilization.

When asked if he would in the future fit up an expedition to go to the South pole, Dr. Cook said he was not yet prepared to answer on that point, but he added that the discovery of the South pole would be much easier than the North pole, and would be attended by far less dangerous risks. He pointed out that a probable route to the South pole would be along stretches of sand on which stations might be established and that this would mean a quicker discovery.

Dr. Cook laughingly said he did not at this time feel any earnest desire to return to the North pole.

An enthusiastic crowd of several thousand people greeted Dr. Cook upon his arrival and the throngs in their eagerness to see or get near him, were kept in check with difficulty by scores of policemen and detectives.

At the station there was a conspicuous lack of official courtesies to the explorer. No government or scientific official was present to welcome him, nor were any civic bodies represented.

While Dr. Cook was being escorted through the station, his identity was mistaken by a policeman, who, in trying to keep a passageway clear, was struck by some one from behind just as Dr. Cook was approaching. The policeman wheeled about with lifted club and was about to strike Dr. Cook, thinking he was the offender, when he discovered his error.

Dr. Cook was cheered as he passed through the streets.

Dr. Cook in his lecture deviated only slightly from his previous utterances in describing his dash to the pole, and sought to confine himself more to his travels and experiences than to a discussion of criticisms aimed at him. He asserted that while he was glad to have discovered the pole and was glad also to have returned to tell the world about it, he had endeavored to make it plain that his was a private expedition and not one backed by the government or by a "polar trust."

After the lecture Dr. Cook was the guest of the National Press club. He made a brief address, assuring the writers that while he was fully conscious of the manner in which they had bombarded him since he landed in Copenhagen a month ago he was also alive to the fact that they were indebted to him as the means of filling newspaper space in a dull season.

QUALITY CLOTHES

And Our Guarantee

GUARANTEE is a fine strong word often misused.

When we use it here we mean everything the word means, and that means your protection.

When we sell you a suit or overcoat we not only do all in our power to aid you in selecting a garment that will be 100 per cent right in every point of style of wear, fit and tailoring we do more.

We take all the risk of your dissatisfaction on ourselves—we leave ourselves no loopholes—we give our word with no string attached.

We say every Kuppenheimer garment you buy from us must prove right in every vital point—in every single detail.

And we are here to make good that guarantee—in any way you like.

Back of our guarantee stands another—its our strength—our surety—the makers guarantee that their garment is to satisfy you who wear them.

That's our faith—its well-founded faith for its based on quality.

Robbins

Want to Shoot Straight?

Practice and a high-grade gun, such as you'll find in our place for sportsman requirements, will enable you to do the trick.

First-class firearms and huntsmen's ammunition and outfits at lowest prices. Also big line of new and unredeemed Clothing, Trunks and Suit Cases, and Diamonds, Watches and Jewelry, at 50 per cent on $.

MONEY TO LOAN on all valuables at the only Licensed Loan Office.

M. K. Myers
LICENSED LOAN OFFICE
27-29 E. HUERFANO St.

SANTAL CAPSULES MIDY

URINARY DISCHARGES RELIEVED IN 24 HOURS

Each Capsule bears the name MIDY

Beware of counterfeits. Avoid all druggists.

AMERICAN LEAGUE

DIVIDE FINAL GAMES.

ST. LOUIS Oct 3.—St. Louis and Cleveland divided the final games of the season here today. Score:

										R.	H.	E.
St. Louis	0	2	0	0	0	4	0	0	*—	6	10	1
Cleveland	2	1	0	1	0	0	0	0	0—	4	10	1

Batteries—Bailey and Criger, Winchell, Ables and Easterly.

Summary: Two-base hits—Devoy, Birmingham. Three-base hit—Hartsell. Base on balls—Off Bailey, 5, Ables, 1. Struck out—By Winchell 9, Ables, 4; Bailey, 4. Umpires—Perrine and Sheridan.

Second game—

									R.	H.	E.
St. Louis	0	0	1	0	0	0			—1	5	0
Cleveland	0	0	0	0	0	3			—3	5	0

Batteries—Graham, Howell and Stephens, Mitchell and Higgins.

Summary: Three-base hit—Stovall. Base on balls—Off Graham 1; Mitchell, 3; Struck out—By Howell, 2, Graham, 2, Mitchell, 4. Umpires—Perrine and Sheridan.

TIGERS END VICTORIOUS

CHICAGO, Oct. 3.—Detroit closed the local American league season today by defeating Chicago, 3 to 1. Score:

									R.	H.	E.
Chicago	0	0	0	0	1	0	0	0	—1	8	0
Detroit	0	0	0	0	0	1	2	0	—3	8	4

Batteries—Burns and Payne, Lelivelt, Works and Buckendorf, Casey.

Summary: Two-base hits—Isbell, Breckendorf, McIntyre. Base on balls—Off Burns 1, Works 1. Struck out—By Burns, 5, Lelivelt 1, Works 4. Umpires—Evans and O'Loughlin.

DIXON HASN'T SOLD OUT

VANCOUVER, B. C., Oct. 3.—Manager Dixon of the Vancouver team declared today there was no truth in the Spokane report that he had sold the franchise. He said:

"I have carried on no negotiations. I don't intend to sell the franchise but will go ahead and form a stock company at once for carrying on baseball here. This is final."

AMERICAN BEATS JAP IN MARATHON

HONOLULU, Oct. 3.—An international marathon today resulted in a victory for Nigel Jackson, an American, over the Japanese champion Tsukomoto, who gave up soon after the fourteenth mile when Jackson was a mile and a half ahead. The race caused great excitement and many wagers were made on the Japanese by his compatriots, which were promptly covered by Americans.

SPORTS

EDITED BY BRUCE A. GUSTIN

COUGHLIN'S "ZOOZ" MAKE REMARKABLE BASEBALL RECORD IN 1909 SEASON---VERNON LEADS BATTERS; DIXON BEST FIELDER

With a team batting average of .353 and a fielding average of .914, Alderman J. J. Coughlin's Zoos made a baseball record the last summer that makes every Colorado team envious. Of the 18 games played at home, the Zoos won 16. The games lost were among the first played, the menagerie bunch losing to the Colorado college Tigers, Colorado collegiate baseball champions, and to the fast Winfield, Kan., college nine. After Owner Coughlin took charge of the team and made Left Fielder Gall manager, the Zoos won every game played, including an exciting contest with the Topeka Western leaguers.

The Zoos scored 177 runs and made 211 hits. Their opponents made 79 runs out of 127 hits and 29 bases on balls.

Vernon, the heavy-hitting shortstop, leads the batters with an average of .457 in nine games played. Hastings, pitcher and fielder, is second on the batting list, with an average of .413 in 13 games. Gall played 16 games and batted .387. Dixon, catcher, has an average of .384 in 12 games. Captain Jimmie Counts, whose penchant for home runs won many a game for the Zoos, played 18 games, the greatest number of any player, and had an average of .375.

Dixon was the king bee in the fielding line, coming through the season with an average of .970. Hyder and Duffy, second baseman, who played in three and two games, respectively, accepted every chance without an error. Fowler, first baseman, has a fielding average of .942, and Hastings has .928.

Every fan who saw the Zoos win game after game, pronounced them one of the hardest-hitting teams in semiprofessional ranks. There is not a team in the major leagues that can show a better team batting average, and the pitchers that the Zoos faced were far above the ordinary run of western artists.

Zeller did good work in the box, winning 10 out of 11 games pitched. Hastings won all of the four games that he pitched. Fuller, a likely young flinger, was on the Zoo pitching staff in two games and won both. Stack, a Chicago twirler, was on the mound when the Zoos trounced the Topeka nine. Hughes, a Colorado College lad, pitched two games, winning one of them.

Batting and fielding averages have been computed only for the players who were regular members of the Zoos when the season closed. A number of other players were used for a few games at various times through the season. After the Zoos were reorganized by Owner Coughlin in the early part of July, a new team was built up, in the lineup of which were several of the old players.

Following is the table of averages:

	Games.	AB.	R.	H.	SB.	Bat. Avg.	Chs.	PO.	A.	E.	Field. Avg.
Counts, 3b. (Captan)	18	80	26	30	15	.375	73	25	35	18	.770
Gall, lf.	16	62	23	24	19	.387	16	13	1	2	.875
Diamond, cf.	14	48	17	16	18	.334	22	14	6	2	.909
Fowler, 1b.	17	61	23	30	13	.328	173	153	10	10	.942
Vernon, ss.	9	35	11	16	6	.457	54	16	30	8	.851
Dixon, c.	12	39	18	15	13	.384	103	89	11	3	.970
Hyder, 2b.	3	12	2	2	1	167	14	6	8	0	1,000
Duffy, 2b.	2	6	2	2	1	334	13	10	3	0	1,000
Zeller, p., rf.	13	50	11	18	7	360	46	8	33	5	.891
Hastings, p., rf., 2b.	13	46	16	19	8	.413	28	8	18	2	.928

Team batting average, .353. Team fielding average, .914.

PITCHING RECORDS.

	W.	L.	SO.	BB.	Pct.
Zelier	10	1	88	13	.909
Hastings	4	0	30	12	1,000
Fuller	2	0	12	0	1,000
Stack	1	0	4	4	1,000
Hughes	1	1	7	0	.500

TIGERS TO OPEN SEASON HERE WITH MINES Oct. 16

One week from Saturday the Colorado College Tigers will open the local championship football season, with the husky Miners. For three years the Tigers and Mines fought desperately, but neither side was able to score an advantage. In 1905 the two elevens played a 4-to-4 tie. In 1906 it was a 0-to-0 tie, and in 1907 the score was 4 to 4. Last year the Mines managed to defeat the Colorado College men.

This year the game on October 16 at Washburn field will tell the story. The Tigers are as strong, if not stronger, than last fall. Last season's defeat has spurred them on to put forth even greater efforts to win the championship. Saturday the Mines defeated the North Denver High school team, 58 to 0. The Golden eleven is light this season and apparently a little below the usual standard, although there is no doubt that the team will be bolstered up for the game here.

The two teams are lining up as follows at present:

TIGERS.		MINES.
Steele	c.	Zisch
Wilson, Reichmuth	g.	Dunn, Eaton, Cadot
Cary, Morrison	t.	Davis, Alsip
Sinton, Lee, Copeland	e.	Weeks, Keating, Dreenforth
Sherry	qb	Baum
Whitaker, Vandeomre	hb.	Slattery, Gregg
Murphy, Health	fb.	Young

SPORTING NOTE

There will be a meeting of the Retail Clerks indoor baseball team at the Y. M. C. A. at 8 o'clock tonight to elect a captain and manager. All players are asked to attend.

WEEK'S FOOTBALL SCHEDULE

WEDNESDAY.

Yale vs. Holy Cross at New Haven.
Princeton vs. Villanova at Princeton.
Annapolis vs. Bates at Providence.

SATURDAY.

Yale vs. Springfield Training at New Haven.
Princeton vs. Fordham at Princeton.
Pennsylvania vs. Virginia at Philadelphia.
Carlisle vs. Pennsylvania State at Wilkesbarre.
Cornell vs. Oberlin at Ithaca.
West Point vs. Trinity at West Point.
Annapolis vs. Rutgers at Annapolis.
Chicago vs. Indiana at Chicago.
Minnesota vs. Ames at Minneapolis.
Michigan vs. Case at Ann Arbor.
St. Louis vs. Cape Girardeau at St. Louis.
Kansas vs. Oklahoma at Lawrence.
Missouri vs. Rolla at Columbia.
Cincinnati vs. Wittenburg at Cincinnati.
Sewanee vs. S. P. U. at Sewanee.
Mississippi vs. Louisiana at Baton Rouge.
Alabama vs. Howard at Tuscaloosa.
Tennessee vs. North Carolina at Knoxville.
Georgia vs. South Carolina at Athens.
Virginia vs. St. John's at Charlottesville.
Georgetown vs. Washington at Washington.

WOMEN STRUGGLE FOR GOLF CHAMPIONSHIP

PHILADELPHIA, Oct. 3.—The most promising field that has ever teed off in the woman's golf championship will begin play in the qualifying round of that event tomorrow morning over the links of the Marion Cricket club at Haverford, a Philadelphia suburb. Special interest is lent the affair by the presence of five players from abroad, including Miss Dorothy Campbell, who won the women's title this year at St. Andrews, the most difficult of all courses. Miss Frances Teacher, Scottish woman champion in 1907, will be another.

As New York is the banking and speculative center of the United States so is London the world's mart and exchange. New York is the banking metropolis of the largest and richest free-trade area in the world.

TIGERS LOOK GOOD TO FANS

D. U. Makes Poor Showing Against Longmont.

After the miserable showing made by the Ministers Saturday against Longmont, when the varsity eleven was able to make only one touchdown against the High school lads, the Colorado College Tigers appear to have a better chance than ever to win the state collegiate football championship this fall. Despite the fact that they have been training for more than a month with an entire veteran team, D. U. was absolutely lacking in team work. The Ministers fumbled, fell over one another and got in one another's way, in short, did everything that a good football team should not do.

Although they were outweighed 20 pounds to the man, Longmont used only 12 men. The vitality of the High school lads was far better than that of the collegians and their endurance was much superior. The pumpkin pie-eaters put Captain Clem Crowley, the Ministers' leader, out of the game with a fractured rib and a severely sprained leg. His injuries may keep him out the remainder of the season. It was pitiful to see Duke Schroeder, Denver's giant fullback, whose rushes broke up many a game last year. His illness has left him weak and he was unable to make any impression upon the light Longmont line.

Last year the Ministers were barely able to beat the Tigers. The Longmont lads experienced difficulty in defeating the High School Terrors. This year, with only three veterans in their lineup, the Tigers literally walloped the Terrors in the first game of the season, although the Terrors appear to have a stronger team than last year. Lining up as they do now with the veterans, Cary and Morrison, at tackles, Vandemoer and Whitaker at halves, Murphy at full, Sherry at quarter, Steele at center, and the likely last season subs, Lee at end, Reichmuth and Wilson at guards, and Heald at full, the Tigers have the strongest team on paper in the state. Their first game is two weeks off, giving the college men ample time to get into the very pink of condition.

In the practice game with the Terrors, the Tigers surprised their warmest supporters by their ability to keep on their feet, and their excellent interference. The Tigers need only to work, and work hard, six days out of every week, and to keep in training, to give the Ministers the hardest battle they ever had.

KRAMER CHAMPION FOR NINTH SUCCESSIVE TIME

NEW YORK, Oct. 3.—For the ninth consecutive year Frank L. Kramer is the American professional sprinting champion of the cycle track. On the Vailsburg cycle track at New York today he won the five-mile professional championship from Jack Clarke, Australian, his nearest rival. Fogler, Root, Pyo, Bardgett and Hehir defaulted on a controversy over the rules.

JOHN J. COUGHLIN AND HIS ZOOZ

From left to right. Standing—Fowler, 1b. Grounds, rf. Owner Coughlin. Counts (captain) 3b. Vernon, ss. Zeller, p. Sitting—Gall, (manager) lf. Dixon, c. Diamond, cf. Fuller substitute, Duffy, 2b.

NATIONAL LEAGUE

DIVIDE DOUBLE-HEADER

CINCINNATI, Oct. 3.—St. Louis and Cincinnati won one game each of the double-header today. Score:

										R.	H.	E.
Cincinnati	4	0	0	0	1	0	1	0	*—	6	9	1
St. Louis	1	0	0	0	0	2	1	0	0—	4	7	3

Batteries—Fromme and Clarke, Beebe, Melter and Bliss.

Summary: Two-base hits—Paskert, Evans. Three-base hits—Beecher, Bliss. Base on balls—Off Fromme, 1; Beebe, 1. Struck out—By Fromme, 4; Beebe, 2; Melter, 2. Umpires—Kane and Brennan.

Second game—

									R.	H.	E.
Cincinnati	0	0	0	0	1	0			—1	6	3
St. Louis	0	3	4	0	0	2			—8	11	1

Batteries—Griffith and Kennick; Higgins and Bliss.

Summary: Base on balls—Off Griffith, 2, Higgins, 1. Struck out—By Griffith, 3; Higgins, 1. Umpires—Brennan and Kane.

PITTSBURG BEAT CUBS

CHICAGO, Oct. 3.—Chicago's inability to hit Leifield safely coupled with opportune hitting by Pittsburg and listless playing by the locals, gave Pittsburg today's game, 4 to 1. Score:

										R.	H.	E.
Chicago	0	0	0	0	0	0	1	0	0—	1	4	5
Pittsburg	0	0	0	0	1	2	0	0	1—	4	7	2

Batteries—Overall and Archer; Leifield and Simons.

Summary: Overall, Leach. Base on balls—Off Leifield, 2. Struck out—By Overall, 3; Leifield, 1. Umpires—Rigler and O'Day.

ST. YVES MAY NOT BE ABLE TO RUN AGAIN

MONTREAL, Oct. 3.—Henry St. Yves, famous French long distance runner, collapsed in the twenty-third mile of a race here today. Physicians declared that his heart was affected and that he probably will be unable to run again. His opponent, Hans Holmer of Quebec, finished strong, covering the Marathon distance in 2:32:40, a new record if the track is found to measure correctly. Today's win gave Holmer his sixth straight victory since June.

RACE RESULTS.

PARIS, Oct. 3.—The feature of the races at Longchamps today was the running of the Prix Du Conseil municipal at a mile and a half. The stake, worth $28,700, was won by James Hennessy's Hag to Hag, by two lengths, in 2:43 2-5. W. K. Vanderbilt's Ripolin led to the last turn, when he quit and was passed by the others, finishing last.

COOK ARRAIGNED BY WASHINGTON PASTOR

WASHINGTON, Vigorous in criticising Dr. Cook for lecturing here on Sunday, Rev. Dr. C. E. Guthrie of Hamline Methodist Episcopal church declared from his pulpit tonight that he thought it a shame that the explorer should get a theatre to open on the Sabbath and draw people to listen to a secular lecture, when they should be in church. He also arraigned the discoverer for seizing upon his scientific exploits so quickly as a means of earning money.

PEARY IN COLLISION WHILE SAILING HOME

PORTLAND, Maine, Oct. 3.—Commander Robert E. Peary sailed down Casco bay today to his home on Eagle island. The Harpswell line steamer Aucocisco, upon which Commander and Mrs. Peary were passengers, was struck by the Merryconeag of the same line. A hole was punched in the Aucocisco's bow, but she was able to proceed. Peary manifested no alarm and assisted in reassuring the other passengers.

"HERE GOES A MISSPENT LIFE," WRITES SUICIDE

NORTH ADAMS, Mass., Oct. 3.—Lieut. O. W. Baird, 23 years old, a recruiting officer in the United States army, committed suicide tonight by taking poison. The suicide left a note asking that his father, Dr. W. C. Baird of Beaumont, Tex., be notified. The note closed with these words:

"Here goes a misspent life. May God forgive me."

POSING FOR PICTURE YOUTHS ARE DROWNED

AMESBURY, Mass., Oct. 3.—While posing in a canoe to have their pictures taken Joseph Manahan, aged 24, and his brother Frederick, aged 17, fell out and were drowned in Lake Gardner today in full view of Miss Bella Bailey, a young woman friend who was about to snapshot them from the shore. The young men could not swim.

THREE LIVES PRICE OF LOVER'S JEALOUSY

HANNIBAL, Mo., Oct. 3.—Oscar Wilkinson shot and killed his rival, Arthur Dix, at the home of Miss Clara Ellenbrock, this afternoon, and then committed suicide. He also seriously wounded Henry Hoelscher, 60 years old, who tried to disarm him. Hoelscher is not expected to recover.

TRAGEDIES ATTEND CLOSE OF CELEBRATION

NEW YORK, Oct. 4.—The first tragedy to mar the visit of thousands of United States sailors here occurred today.

Two jackies from the U. S. S. Montana were found in a gas-filled room in an east side hotel. One of the sailors was asphyxiated and the other was unconscious. Their caps bore the names of H. Daniels and M. Germaine.

Another sailor, Samuel E. Heiman, fell overboard from the gunboat Topeka at Poughkeepsie and was drowned.

MAY OUST SETTLERS IN THE UNCOMPAHGRE

MONTROSE, Colo., Oct. 3.—The government is seeking to regain control of more than 10,000 acres of land in the Uncompahgre valley. A special agent has been investigating homesteaders' rights and has filed formal contests against 140 persons on grounds that they have not conformed with the homestead law. It is said that many who have not lived on the land will relinquish their rights without a contest. The land will be reopened for entry, the date to be fixed later.

DOMESTIC DIFFICULTIES CAUSE TRIPLE TRAGEDY

INDIANAPOLIS, Ind., Oct. 3.—Albert Carnahan, 58 years old, shot and killed his wife and Miss Ida Galvin, and then killed himself tonight. Mrs. Carnahan filed suit for divorce a month ago.

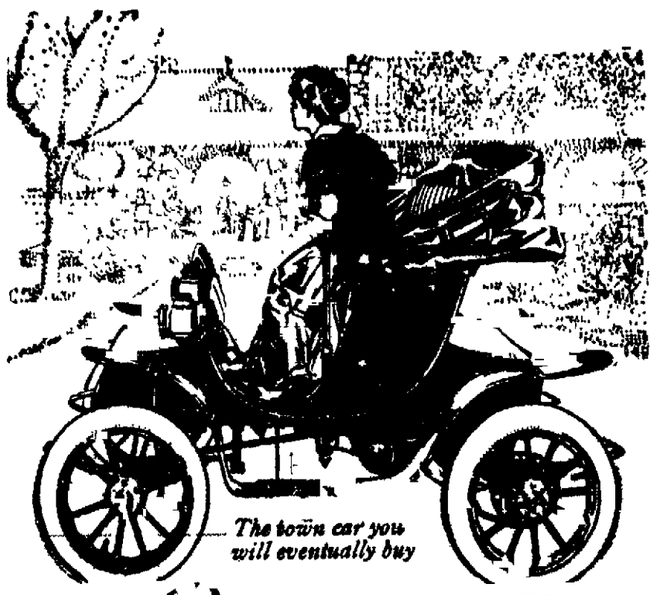

COLUMBUS ELECTRIC

Every automobile makes 99 short trips to one tour.

It is true that no electric will serve the purpose of a touring car but is it *rational* to use a big high-powered machine about town when an electric will carry you quickly, and cheaper, and you can drive yourself?

The Columbus Electric has all the points that appeal to you in a car—noiseless, odorless, smooth running, always ready—but we want to emphasize its *ease of operation*. You have complete control with one lever. There are no foot pedals to confuse you in operating. Simplicity of construction is our greatest achievement. You can learn in fifteen minutes to drive it.

Standard Exide Batteries are our regular equipment.

Come and see it. And let us take you out in it.

Automobile Tires, Vulcanizing, Electric Garage

G. W. BLAKE

Phone Main 765 - 117 East Bijou Street

Giving up the Bike and Motor Cycle Business for the exclusive handling of high grade auto supplies Pierce Arrow and Pope Hartford Cars is good business—don't you think so?

Toni Botterill
1717 California Denver

Colorado City Loan Office
LICENSED PAWN BROKER
515 Colorado Avenue.
Money to loan on valuables.

NewspaperARCHIVE®

PICTURE FRAMING

We invite you to visit tour art room and see the new stock of Picture Frames in all the new effects of veneers, rusty gold, etc.

We have also received a large stock of new mouldings in the latest patterns.

Our shop is in the hands of an expert framer and we can please you.

WHITNEY & GRIMWOOD
20 N. Tejon St.

Gifts

Buy wedding and birthday gifts at The China Shop. Always something appropriate at reasonable prices.

Visitors invited.

Van Stzenbzigh & Hurst
122 No. th Tejon St.

ART Specialty Store Needlework
8 E. PIKES PEAK AVE.
Cheyenne Bldg.

Good Trunks

Made in Colorado Springs

We now have on display in our windows two trunks that were made in our own factory. They are made of the best wood and in a most substantial manner. The wood is thoroughly dried and will resist all climatic conditions. We make trunks to order and to suit every purpose.

Shackleford & Fry
Successor to W. H. Wise.
18 E. Pikes Peak Ave.
Phone 574.

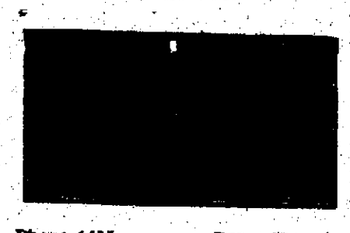

Phone 1455. Depot Transfer. Stand D. & R. G. Depot.

OVER THOUSAND PRESENT

Record-Breaking Attendance at First Presbyterian Church Sunday School Yesterday Morning.

Yesterday morning the Sunday school of the First Presbyterian church had the record attendance of 1008 people. During the month of September a membership contest was carried on, resulting in securing 340 new members, including those who joined the home department. The enrollment of the Sunday school is now over 1,100. The Men's Bible class had 101 present. The Young Women's class led the school with 110 present. Every officer, teacher and scholar had been busy and the crowning success of their efforts made everyone jubilant.

An up-to-date Sunday school is quite an organization. There are departments approaching the methods of the graded schools. These number eight in all: the cradle roll, the beginners, the primary, the junior, the intermediate, the senior, the adult Bible classes, and the home department. The Presbyterian school has all these departments and all are alive. There is an atmosphere of purpose in all departments to make this school the greatest in the city, in numbers and in the work accomplished. The men's Bible class is especially active in its plans to make this class of 100 men twice as large and increasingly effective in Christian service in the community.

The program yesterday was very interesting. The church was elaborately decorated with harvest home features—flowers, fruits and grain. The Sunday school choir, under the leadership of H. Howard Brown, and the Sunday school orchestra, under the leadership of Mrs. Briscoe, never sang and played better. The little people had various exercises that were executed with unusual success. The interest centered in the reports of the secretaries regarding the membership contest and the attendance. When it was finally announced that 1,008 people were present, the applause which broke out spontaneously was the token of feelings of all. The workers felt fully repaid. Now the slogan is for faithful effort to hold all the new ones and continue to secure more. The taking of the census Saturday will furnish more material for this increase.

BE guided by the experience of tens of thousands of women who KNOW—organdies, lawns, dimities and wash silks should be washed with Ivory Soap and *none other*.

Why? Because Ivory Soap, unlike most soaps, is pure.

No "free" alkali in it; no coloring matter; no adulterants.

Ivory Soap
99 44/100 Per Cent. Pure

Talks on Teeth

By DR. G. B. STONE
OF
CHICAGO and DENVER

Why pay the high prices for dental work when you can obtain the services of an expert for less than one-fourth that the average dentist charges for his work, all guaranteed?

There was never so great a reduction in the dental profession before.

PRICE LIST

Full Set of Teeth $10.00, now.....$5.00
Full Set of Teeth $15.00, now.....$8.00
Full Set of Teeth $20.00, now....$10.00
My Meta Vacum Plate $25, now..$15.00
Re-enameling $10.00, now.....$5.00
Gold Crowns $5.00, now.....$3.00
Gold Crowns $10.00, now.....$5.00
Porcelain Crowns $8.00, now.....$3.00
Enamel Crowns $10.00, now.....$5.00
Bridge Work $5.00 per tooth, or fastening $5.00, now.....$3.00
Bridge Work $10.00, now.....$3.00
Silver Fillings, $1.00, now..... 50c
Platinum Fillings $2.00, now.....$1.00
Gold Fillings $4.00 size, now.....$2.00

DR. G. B. STONE, Chamber of Commerce Building, Room 6, Tejon street, one-half block north of Busy Corner Drug Store, Telephone Main 754.

"I'd Rather Die, Doctor,

than have my feet cut off," said M. L. Bingham, of Princeville, Ill. "But you'll die from gangrene (which had eaten away eight toes) if you don't," said all doctors. Instead—he used Bucklen's Arnica Salve till wholly cured. Its cures of Eczema, Fever Sores, Boils, Burns and Piles astound the world. 25c at all druggists.

TIGERS LOOK LIKE WINNERS!

So does the Out West Tent and Awning Co., when it comes to Horse Blankets, Storm Covers, Auto and Wagon Covers.

AUTO ROAD TO CRYSTAL PARK TO BE STARTED TODAY

An automobile road to Crystal Park will be begun this morning, under the supervision of City Engineer E. A. Sawyer. T. R. Daugherty will be the contractor in charge of the work. He will have four teams belonging to the Pioneer Livery company and five teams of the Manitou Livery company. The road, which will run through Bear creek canon, the old Pikes Peak grade, and the Lisle Harris ranch to the park.

PROF. IRVINE GOES TO TEXAS TODAY FOR WINTER

Prof. H. T. Irvine, director of the Colorado Midland band, leaves today to spend the winter at San Antonio, Tex. He will be away until May 1. On his way he will visit Dallas and Fort Worth.

MINISTERIAL ASSOCIATION WILL MEET THIS MORNING

The El Paso County Ministerial association will hold its first meeting of the fall at the Y. M. C. A. at 10:30 o'clock this morning. Dr. H. A. Johnston, pastor of the First Presbyterian church, will be the principal speaker. All pastors of the county are exofficio members and are invited to attend the meeting.

Personal Mention

Dr. and Mrs. Hatfield of Cripple Creek are guests at the Alamo.

Mr. and Mrs. G. C. Matthews of Montreal, Canada, are registered at the Antlers.

Mr. and Mrs. J. C. Cowles and J. C. Cowles, Jr., with E. W. Barlow, all of Chicago, are registered at the Alta Vista.

Mrs. George A. Krause and Master George H. Krause of New York have joined Mr. Krause and daughter, who have been staying at the Antlers for the last month. Mr. Krause is the resident trustee of the Palmer estate.

What the Press Agents Say

"POLLY OF THE CIRCUS."

Polly, it may be stated in explanation, as the heroine of Margaret Mayo's play, met with an accident the day of the circus in which she was riding (as her mother and grandmother had ridden before her) played on a lot adjoining the parsonage of a Methodist church in a small middle western town. Her friends carried her into the parsonage, the young minister had her taken upstairs to the spare room, and the circus, of course, had to go on and leave her there.

Polly stayed at the parsonage for 11 months, and in that time, wormed herself into the hearts of all who knew her, which is exactly according to rule. Then the circus, playing over the same territory, came back to the town and again threatened the lot next the parsonage. In the meantime much had happened. Polly had grown to love the young minister and the young minister had grown to love Polly. But just as they were about to confess their affection the village gossips made Polly think she was in the way, which may also be said to be exactly according to rule, and she rejoined the circus. The minister followed, however, and met her back of the dressing tent. There it was nearly all patched up, sanely and reasonably, when some one was struck suddenly with the circus notion. To promote the circus, Polly is forced to again back away from her true love and dash for the arena. Then we have the spectacle itself for five minutes, when in dashes Polly, to do no more than faint prettily in the center of the ring. Following a back drop tableau with the circus disappearing and Polly being folded to her true heart's choker.

This play comes to the Opera House tomorrow evening. Seats now selling. Prices are 50 cents, $1.00, $1.50 and $2.00.

"POLLY OF THE CIRCUS."
Ida St. Leon as She Appears in One of the Circus Scenes in This Comedy at the Opera House Tomorrow Evening.

NEW MAJESTIC BILL SURE TO WIN FAVOR

Colorado Springs people demand the best of everything. They want the best things to eat, the best place to live—which is the reason they are residents of Colorado Springs—the best forms of entertainment. They demand the best vaudeville extant. And the fact that they get it at the Majestic accounts in large part for the great and constantly increasing popularity of the local house. This week's vaudeville is for the novel, the unusual, the clever—above all the artistic.

For this reason the Majestic bill for the coming week, opening this afternoon, promises to be exceptionally well received. Of Gaynell Everett, a character vocalist and dancer, critics on the coast speak highly. Miss Everett is chic and charming, sings and dances cleverly and makes a hit both as debutante and college boy, her amazingly rapid transformations adding immensely to the charm of her act. This is her opening bow to a Colorado audience and the reputation that precedes her assures that she will prove a prime favorite.

The life of this city has been so closely interwoven with that of Cripple Creek that the sketch "Christmas on the Comstock," portraying life in a frontier mining camp, will make an especial appeal to local audiences. This sketch is said to be far above the average from a literary standpoint, and the appealing sentiment of it and its dramatic situations are made the most of by Glendower and Marion, in whom vaudeville has gained at the expense of the so-called legitimate drama.

Japan is always interesting. As a land of romance, as a military nation which may sometime oppose this country in war, as a far off country of whose people and whose life we as yet really know little, the oriental island empire holds a fascination for us that extends to everything and everybody that comes out of it. For this reason alone interest can not fail to be great in the Four Toras, a Japanese family of acrobats, three sturdy youths and a girl who carries with her all the indefinable charm traditional with the women of the "Land of the Lotus flower." The Japs are admittedly the world's leaders in the acrobatic arts and it is said that the Four Toras represent the highest attainment of oriental gymnastic art. Their sword walking, foot juggling and balancing are described by critics as the impossible made to seem easy.

Of the act of the Three Ernesto Sisters, which hasn't a rival on the stage at home or in Europe, where they have come to charm American audiences, a Los Angeles paper says that for a women's act it surpasses anything ever before seen in that city. In physical proportions typical of the most perfect development of the human form, these three European artists, perform feats on the slack wire that make them seem like veritable creatures of the air. Gracefully, precisely and with astonishing surpriseness they execute evolutions many feet above the stage that an ordinary athlete would shrink from attempting on a thick mattress. To say more of them would be unfair to the Majestic patrons who have in store one of the most delightful surprises of their lives.

This is by no means all that will contribute to the Majestic shows this week. There will be a new reel of pictures, direct from New York, also some new music by the ever popular orchestra. Matinees daily at 3, 10 and 20 cents; evening performances, 7:30 and 9, 10, 20 and 30 cents; loges, 50c.

4—TORA TROUPE 4.
Sensational Japanese Equilibrists and Magicians at the Majestic This Week.

Colorado City News

Fred Nicholas of Denver was in the city yesterday.

A full line of stationery, cigars and notions, at C. M. Sherman's.

Mrs. L. C. Moats, wife of Fire Chief Moats, was taken to St. Francis hospital yesterday for an operation.

The second annual "Nemdoow" of the Woodmen of the World will be given soon.

Dean Morgan, while working in the construction gang at the Standard mill yesterday, dropped a piece of steel on his leg, fracturing it in two places.

Societies and Clubs

There will be a stated communication of Tejon lodge, No. 104, A. F. and A. M., tonight at 7:30 o'clock. All Visiting brothers are cordially invited.

Dr. P. O. Hanford has moved his office to 720 North Nevada avenue.

WAR OF IMPORTANCE IMPOSSIBLE FOR JAPAN

(Continued From Page One.)

safety, the Japanese have been singularly faithful. That course is imperial in the fullest sense of the word, and its ultimate object is the establishment of the Japanese empire as the chief power in Asia, if not in the world, with respect both to military and commercial dominion. Every act of Japan in the last quarter of a century has been in consistent and persistent accordance with the aims and purposes of this policy.

The adoption of western methods of civil and military administration, resulting in the constitution and the victorious army and navy, are the things too well known of Japan to require relation. Then there was the long and patient struggle for a revision of the treaties with the powers, resulting finally in the abolition of the right of extra-territoriality and the inclusion of foreigners under the Japanese legal administration. This gave Japan full rights as an equal nation, rights which will be confirmed next year when the treaties will be renewed without time limitations. The war with China in 1894 was the first indication of the Japanese purpose to obtain a foothold upon the Asiatic mainland at the cost of war. The territory then captured was returned to China under pressure from Europe, but as Japan collected an indemnity of 300,000,000 yen for a war which cost only 259,000,000 yen, the result did not stop the onward march of Japanese imperialism.

The formation of the alliance with England, the war with Russia, and the seizure of Korea, were the next steps. Now, in flat violation of treaty obligations and diplomatic promises, the Japanese hold upon Manchuria is tightened. The Japanese are in Manchuria to stay. The Japanese today exercise a control in Korea and southern Manchuria as complete as that exercised by England in Egypt, and does not the whole world regard Egypt as essentially a part of the British empire, despite the twin fictions of Turkish sovereignty and Khedeval government? To put the thing bluntly, Japan has more than doubled its imperial area in the last five years.

Commercial Ambition.

The Japanese imperial program does not stop with territorial or governmental expansion. The commercial ambition is, in fact, the greater. Never did nation attempt such a stupendous commercial campaign as that now being carried on by the Japanese. Other nations have encouraged their business men to capture foreign trade and create new business. Japan as a nation and in its governmental capacity is actually engaged in all sorts of commercial and industrial enterprises, either as full owner or silent partner.

The fiscal problem in Japan is to provide sufficient money to maintain the army and navy and to constantly increase the latter; to pay for the administration of affairs in Korea and Manchuria; to meet the deficits of countless business concerns with treasury subventions; to pay the subsidies which keep the enormous Japanese merchant marine on the high seas; to maintain the most extensive and expensive diplomatic and consular service in the world; to finance numberless schemes for industrial development and business exploitation of the newly acquired Japanese "possessions" on the mainland; and to meet the enormous obligation of a huge imperial debt.

Poor but Thrifty.

The people from whom all this money must come are the poorest, albeit the thriftiest, on earth. The arable area of Japan, which supports a population of 50,000,000 people, is less than the area of West Virginia. If every human being in the United States, Canada and Mexico were to be forcibly removed to the state of Kansas, then Kansas would not be crowded as Japan is today. The best rice in the world is grown in Japan, and rice growing is the chief industry of the nation. Yet the farmers are so poor that they can not eat the rice they grow. They must sell it and then buy the cheaper grades of rice from French Indo-China, and many of them are too poor even for that. They must subsist on a diet of boiled millet seeds, with a feast of fish once a month. The average amount of land tilled by each family is a trifle less than two acres. The agricultural skill, the unflagging industry, the thrift, the patience of the Japanese farmer is not to be equalled under the sun. Yet of the product of that tiny farm, hardly big enough for an American kitchen garden, the farmer must support his family, which is never small, and he must give of his produce 27 per cent in taxes to the imperial government and from 2 to 8 per cent in taxes to the local government.

There are some prosperous business men in Japan, some few rich men. If a man's income reaches the amount of $50,000 a year he must pay 68 per cent of the whole to the government as an income tax, or an annual tax of $34,000 out of $50,000. And that tax is not based upon a return made by the taxpayer, but upon an estimate made by the secret agents of the government, in a land where the secret agents know every secret. There are only 23 men in Japan who pay taxes on an income this large. But the income tax pursues, in descending scale, the man in every walk of life, down to an annual income of $50. And the very poorest must pay an average income tax of 32 per cent. The land tax in cities is 20 per cent per annum on the assessed valuation. The assessment is made at about 50 per cent of the actual value, so that in 10 years the owner of city real estate has paid in taxes the full value of his property.

No Complaint.

These enormous taxes are paid almost without complaint. Just before the war with Russia the taxes were quadrupled for war purposes. Patriotic Japan did not protest. Just after the war the war taxes were almost doubled again for what purposes? Patriotic Japan endured and paid. Patriotic Japan is still enduring and paying, and there is no prospect that the taxation will be lifted. There is some protest, of course. There was a boycott of salt as a result of the government monopoly in prices. The newspapers have inveighed against higher taxes, but their protest has been no more vigorous and no more successful than the campaign for taxation reform in the American press. The ministry was forced, by public opinion, to place a limit upon the expenditures of the navy and army, but the limit is quite liberally high.

The national debt of Japan approximates $1,100,000,000, or per capita indebtedness of $21.93, more than twice the per capita indebtedness of the United States. The Japanese debt represents money actually borrowed abroad for the purpose of pushing forward the imperial program. The American debt is largely an artificial concern kept as large as possible to enable an absurdly inadequate banking system to keep up an inadequate currency issue. The difference is that the Japanese debt will have to be paid in good cold cash, and the tax collectors are now busy taking money from the people to lay up against the day of reckoning.

War Impossible.

The financial condition of Japan is such that a war with the United States or any great power is practically impossible. The only war Japan is in condition to fight would be one with China, which might result as the other one did—in a net profit for Japan's treasury.

Yet the difficulties of this fiscal problem will not prevent the statesmen of Japan from pushing forward their plans for the great Japanese empire. If the people will continue to stand the heavy taxation, that taxation will be imposed. If they will bear the burden long enough, the statesmen may be successful in establishing a mainland empire and an industrial system which will repay the nation for its toil and privation. Yet there is a limit even to Japanese patience. If the statesmen are not wise, if they push beyond that limit, then the end of Japanese ambitions will be found in a Japanese revolt. There is nothing so unlikely. Despite the deplorable condition of Japanese finances, there are few clouds in the political heavens illuminated by the still Rising Sun of Nippon.

Tomorrow—The Empire of Japan.

II—Where the East is Hustling.

GOING DOWN EVERY DAY

Although She Had a Good Physician, Mrs. Beaty Was Going Down Till She Took Cardui.

Lusk, Tex.—"I want to tell you how much I have been benefited by Cardui," writes Mrs. E. Beaty, of Lusk, Tex. "I had female trouble, pains in my back, a dizzy, dull headache, palpitation of the heart, fullness at my stomach, and was so weak I could only sit up a little while at a time and began to have fevers every day.

"I had one of our best physicians treating me, but was going down rapidly every day, so decided to try Cardui. Before I had finished the first bottle I felt much improved in every way. I have taken 10 bottles and am now up and able to do my work."

When you are weak, take Cardui, for it will help to make you strong as it has helped thousands of other sick women.

Its ingredients are perfectly harmless, its action is gentle, and it will not interfere with any other medicine you may be taking.

Try it freely. It will help you.

Write The Chattanooga Medicine Co., Chattanooga, Tenn., for Special Instructions, and 64-page book, "Home Treatment for Women," sent in plain wrapper, on request.

(STOMACH) (LIVER) (LUNGS)

Each of the chief organs of the body is a link in the Chain of Life. A chain is no stronger than its weakest link, the body no stronger than its weakest organ. If there is weakness of stomach, liver or lungs, there is a weak link in the chain of life which may snap at any time. Often this so-called "weakness" is caused by lack of nutrition, the result of weakness or disease of the stomach and other organs of digestion and nutrition. Diseases and weaknesses of the stomach and its allied organs are cured by the use of Dr. Pierce's Golden Medical Discovery. When the weak or diseased stomach is cured, diseases of other organs which seem remote from the stomach but which have their origin in a diseased condition of the stomach and other organs of digestion and nutrition, are cured also.

The strong man has a strong stomach. Take the above recommended "Discovery" and you may have a strong stomach and a strong body.

GIVEN AWAY.—Dr. Pierce's Common Sense Medical Adviser, new revised Edition, is sent *free* on receipt of stamps to pay expense of mailing *only*. Send 21 one cent stamps for the book in paper covers, or 31 stamps for the cloth-bound volume. Address Dr. R. V. Pierce, Buffalo, N. Y.

Correcting Mistakes

They will make mistakes sometimes typewriter operators; but who won't? The important thing is to correct mistakes with the least possible loss of time. With

The Underwood

the visible writing makes the error immediately apparent. Then the place for a misplaced letter is shown right in line with the "V shaped" notch in the type-bar guide. No calculation is necessary—the type will not go to the wrong point.

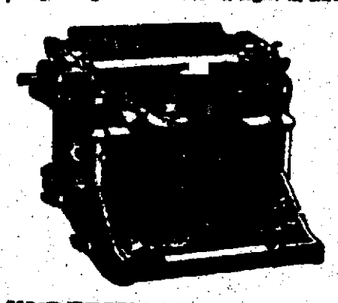

If saving of time and increase in efficiency are worth securing in your office, then it is well worth while to obtain full knowledge of the Underwood Standard Typewriter and the superior features it possesses. If you will come in, no further draft on your time and patience will be made than you choose to permit.

UNDERWOOD TYPEWRITER CO., Inc. Anywhere
LOCAL AGENCY—112 E. Pikes Peak Ave., Phone Main 160.

INVESTMENT OF FIVE BILLION REPRESENTED

Street Railway Men in Convention at Denver Delegates Number 6,000.

DENVER, Oct. 3.—More than 6,000 delegates are expected to attend the convention of the American Street and Interurban Railway association which convened this morning for a five days' session. These delegates will represent five billion dollars in capital invested in street railway enterprises.

Appliances exhibited in a huge auxiliary building adjoining the auditorium are valued at more than $1,000,000. The exhibition comprises every make of modern car and motive appliance.

More than $18,000 has been expended in preparation for the convention. Several special cars of delegates from eastern cities arrived yesterday. A New York train of eight coaches was among the arrivals.

FOR THE PUBLIC

New Formula Cures Coughs, Colds, Bronchitis and Hoarseness in Five Hours.

Much is being done in these days to stop the ravages of consumption, but probably nothing has been so effective as teaching the public how to break up a cold and cure coughs, bronchitis, tonsilitis, etc., with simple home-mixed medicine free from opium, poisons, etc. A laxative cough syrup, free from whisky and poisons is the prime need. A cough indicates inflammation and congestion and these in turn are due to an excess of waste and poisons in the system. A tonic laxative cough syrup rids the system of congestion while relieving the painful coughing. Get the following and mix at home: One half ounce fluid wild cherry bark, one ounce compound essence cardiol and three ounces syrup white pine compound. Shake the bottle and take twenty drops every half hour for four hours. Then one-half to one teaspoonful three or four times daily. Give children less according to age. Cut this out and save it for some friend.

NEWSPAPER ARCHIVE®

COLORADO SPRINGS GAZETTE

THE OLDEST REPUBLICAN DAILY NEWSPAPER IN COLORADO.

PUBLISHED EVERY DAY IN THE YEAR AT THE GAZETTE BUILDING BY THE

COLORADO SPRINGS GAZETTE COMPANY.

CLARENCE P. DODGE - - - President
CHARLES T. WILDER - - - - Editor
M. A. EGE - - - - Business Manager

Entered at the Colorado Springs postoffice for transmission through the mails as second-class matter.

TELEPHONE MAIN 215.

SUBSCRIPTION RATES.

ONE MONTH—DAILY AND SUNDAY 60c
ONE YEAR—DAILY AND SUNDAY..$7.00
ONE YEAR—SUNDAY ONLY..... $2.00
ONE YEAR—WEEKLY $1.00

Advertising Rates on application.

The Gazette is the only newspaper in Colorado Springs which receives the full report of the Associated Press every day of the week

MONDAY OCTOBER 4, 1909.

THE COOK-PEARY IMBROGLIO.

THE North-Pole controversy is getting decidedly tiresome. It is nearly a month since Dr. Cook cabled his first claims from the Shetland Islands, and only five days less since Commander Peary set up his counter claim. Since then both explorers have been wined and dined and showered with honors, and—incidentally—severely censured each by the adherents of his rival. And the net result is that the public knows almost as little about the merits of the case as it did in the beginning.

The whole affair has taken a disappointing turn. A few days ago Harry Whitney, the sportsman who presumably was depended on to bring Cook's complete records and his instruments from Greenland, returned empty-handed. If these records and instruments are essential to a determination of the case Whitney's failure to bring them is important, for it means that they cannot be had until next summer and meanwhile the controversy will be prolonged.

Accounts published from time to time have contained so many variations that it is hard to understand the exact status of this phase of the affair. At first Dr. Cook declared that he had left his instruments and a complete record of his observations with Whitney, retaining in his own possession only incomplete notes. More recently he is quoted as saying that he made duplicate copies of his original data, one of which he gave to Whitney, while he kept the other. If this is the case it would seem unnecessary to wait for the return of the records which Whitney left at Etah. Why cannot the whole controversy be settled by the submission to competent authorities of the records which Cook brought with him, together with the records which Peary declares he is willing to submit at any time?

But here arises another delay by reason of Cook's refusal to submit his evidence to the National Academy of Sciences. He says he has promised to give it first to the scientists of the University of Copenhagen, and thinks it would be "an injustice to the Danes to consent to the appointment of another board of examiners."

TIME FOR A SHOW-DOWN.

Both Dr. Cook and Commander Peary ought to understand that neither of them has anything to gain by prolonging the controversy unnecessarily. It is not merely a matter of satisfying public curiosity, but of settling beyond doubt a great scientific fact in which the whole world is concerned. If Dr. Cook is a faker he has nothing to gain by keeping up the pretence, for the truth will come out soon or late. Just now public sympathy unquestionably inclines strongly in his favor because of the ill-tempered and unsportmanlike attacks of his rival. But it is certain that unless he honestly does everything in his power to prove his case, and does it without unnecessary delay, he will soon find himself bereft of the popular support which just now is his strongest asset.

COAL BRIQUETS.

THE industry of making coal briquets—that is, artificial blocks of compressed slack and coal refuse—has never attained large proportions in this country. This is said to be due to the higher cost of labor and the lower cost of coal, as compared with European countries. At any rate, a bulletin on this subject just issued by the Geological Survey shows that the total production of coal briquets in 1908 was only 90,358 tons, valued at $323,000. This was a gain of about 24,000 tons over the production of 1907, but as compared with the production of more than 16,000,000 tons in Germany in one year it shows that the industry here is still of minor importance.

In order to compete successfully with ordinary coal or with coke briquets must be made at a very low cost. Moreover, they must be of a convenient shape for shovelling and for the circulation of air in the firebox and hard enough to stand rough handling. In European countries briquets are made in large sizes to economize space in shipping and are broken up before being shovelled into the fire. According to the bulletin here quoted, labor conditions in the United States make the cost of such handling prohibitive.

However this may be it is certain that the increasing cost of coal will eventually make this form of fuel cheaper than the unmanufactured product. Under present conditions fully one-half of the coal in every mine is permanently lost in the process of mining, either in the form of unmarketable slack and coal dust or in props left in the mine for support. As the coal supply steadily diminishes this waste product or as much of it as can be brought to the surface becomes increasingly valuable. The millions of tons of waste coal that now lie in the culm bank in every mining district will under these conditions have a commercial value. But at the present price of coal it is about $2 a ton.—Q.—to see why the industry has not developed to larger proportions in this country.

COLORADO MARBLE AND THE DENVER POSTOFFICE

THE fact is not as well known as it should be that Colorado has deposits of building marble as fine in quality as any to be found in the country, while the deposits appear to be greater in extent than even those of Vermont. The quarries at the town of Marble, in Gunnison County have not been opened long enough for their importance to be generally appreciated nor have they been equipped with quarrying machinery to permit the product to compete with Eastern marble. However, Colorado marble has recently been used in several large buildings in the East, especially in New York and Cleveland, and its quality is such that it is certain hereafter to find a ready market. In coloring and texture it is said to be far superior to Vermont marble, being of a creamy white tint instead of the bluish tinge of the Vermont stone. Moreover, the deposits are of such enormous extent that it can be quarried in blocks of almost any size, which is not possible in the Eastern quarries.

For some time an effort has been made to have Colorado marble used for the exterior of the new Denver postoffice. It appears from a statement which comes from the supervising architect's office in Washington that the Treasury Department has no authority to require the use of Colorado marble rather than the marble from some other State. Contractors will be asked to submit bids on marble, granite and sandstone, and the supervising architect can, if he desires, require the use of marble. Therefore, it is up to the people of Denver and to the owners of the marble quarries to see that the Colorado product is used.

It is by no means a credit to Colorado, with its unlimited supplies of building stone of all kinds, that most of the finest buildings in the State are constructed of Eastern stone. Of course the reason is that local quarrymen have not heretofore been well enough equipped to compete with Eastern producers, but it would appear that the home market is now big enough to justify the development of this important industry.

SIZE.

From Collier's.

Pennsylvania completed its new state capitol five years ago. The legislature had appropriated $4,000,000 for the building, and the work was kept exactly within that sum. Nothing was said about the cost of furnishing the interior. Four years ago a Democratic state treasurer nosed around and discovered that the "trimmings" for the new Harrisburg structure had cost a tidy $9,000,000. A subsequent legal investigation proved that the actual value, plus a good profit, of all the furnishings was $3,000,000. Somebody gets $6,000,000 of the people's money. The names of all the contractors and subcontractors who worked on this $13,000,000 job are known. As yet not a man has served one hour in jail for the theft of any part of that $6,000,000. Perhaps when the sum is so large the performers are immune.

NICKELETTES AS SCHOOLS.

From the Jersey City Journal.

A simple plan whereby the proprietors of moving picture places would undoubtedly obviate criticism of their establishments as schools where very young and impressionable youths glean lessons in the art of thieving could be found in the elimination of a class of picture subjects having to do with sneak thieving, pocket picking, burglary and holdups. Such subjects may possess dramatic attributes, but no person of matured and properly discerning qualities of mind will agree that it is necessary, in the interest of the promotion of the moving picture business, to nourish the instincts of adventurous youth with pictorial hints relative to the illegal accumulation of property. It is reasonable to believe that the nickelettes would not suffer in the matter of patronage were they to eliminate from their picture programs all subjects tending to throw light on the simplicity with which it is possible to engage in criminal pursuits.

THE INSURGENTS ARE NEEDED.

From the Peoria Journal.

There is certainly one good point made by those Republicans who differ with President Taft in his views on the new tariff measure and particularly where he in effect reads out of the party the insurgent Republicans who would not vote for the Aldrich-Cannon-Payne tariff bill.

This is that what there is in the way of reform, for everything that is good in it for everything in it that Taft fought for the support of these insurgents was absolutely necessary.

Another point that is made is that Taft believes, according to his speech at Winona, that party solidarity is to be preferred to tariff reform.

What kind of a doctrine is that? And will it accomplish what President Taft is seeking to accomplish? If the Journal is not mistaken it will widen the differences in the party that already exist. But even if it did not, what kind of a doctrine is it that puts party solidarity ahead of the good of the country?

NEWSPAPERS PREFERRED TO NOVELS.

From the Boston Herald.

There is much said nowadays about the decadence of fiction, that the novel writer is out of commission, the author of romance is producing nothing that lives beyond the first edition, but is there not a palpable reason for it? It stares one in the face daily from the pages of the newspaper. For behold there the cause for the barrenness in literary invention. We are living romances. Nothing in the imagination of man can equal the events, the situations, the passions, the crimes, the marvelous phenomena of life that are pictured in daily print. Culture seizes upon some classic and retires to the closet as if it were a bone to be gnawed in privacy, but the joy of reading a new and great work of the imagination has departed. Realism, the actual fact, outdoes fiction every day. The mere story book is tame stuff compared with this panorama passing before our eyes. Reaction is bound to come after the novelty of this twentieth century whirl is worn away, but the present generations are too engrossed to heed the signs which they cannot stop to read.

MR. BALLINGER AND THE INDIAN LANDS.

From the New York American.

News came from Washington on Tuesday that the Senate committee on Indian affairs is preparing for a junket through the Indian reservations to try to find out why Mr. Ballinger turned the forestry bureau out of the Indian forest lands.

This is another case in which the secretary of the interior has seemed to concern himself with some other interest than the protection of property of the public.

And the Senate committee acting at the instigation of Senator La Follette, is on the trail of what looks like a serious scandal.

The Indian reservations, with their forest lands, are under the control of the Indian office of the interior department.

But the Indian office is confessedly incompetent to protect the forests, since it does not maintain any service that is technically skilled in forestry.

To bring this fact an arrangement was made on January [illegible] 1907, whereby the secretary of agriculture lent the services of his expert forestry bureau to the secretary of the interior to be used in the forestry work of the Indian office.

It was conceded on all hands that this arrangement bore admirable fruit and when Mr. Ballinger became secretary of the interior he agreed to continue it.

But later he changed his mind. And in his falling out with Mr. Pinchot he is quoted as having declared that the subordinate of the agriculture department heading, no doubt, the head of the forestry bureau—"should not run the department of the interior."

So Mr. Ballinger decided in mid-summer that the valuable forest lands of the Indian office would have to get along without expert forestry service rather than that Mr. Pinchot should have any hand in the work of the interior department.

Accordingly the plan of co-operation was terminated on July 20 last.

Mr. Ballinger now says that the arrangement—which seemed excellent and blameless to him a little while ago—"was in contravention of law and of well-settled principles."

Thus in this matter, as in so many other cases, Mr. Ballinger's sublime devotion to the letter of the law seems to have helped him to the sacrifice of the public and the sating of private grudges.

And the President's clean bill of health issued to Mr. Ballinger is likely to be flawed when the Senate committee on Indian affairs makes its report next winter.

COMMISSION PLAN SPREADING.

From the Des Moines Tribune.

The commission plan is marching on. Kansas has gone ahead of any northern state. While Iowa inaugurated the movement and has the best law that has been enacted anywhere, Iowa cities have not done as much with it as Kansas cities. In a recent issue the Kansas City Star reports:

"Coffeyville has joined the list of up-to-date Kansas cities to secure a modern form of government. Notwithstanding a bitter fight against it by the political and other selfish interests the vote was decisive when Coffeyville expressed its preference for the commission plan last Tuesday.

"Leavenworth the first city in Kansas to adopt the new rule is now in good company indeed. Wichita, Kansas City, Kan., Independence, Hutchinson, Anthony and Coffeyville have already adopted the Leavenworth plan. Elections have been called, also, in Topeka and Parsons, and Ottawa is preparing to vote upon the new rule before the time for electing the new government in 1910."

Meanwhile in old Virginia the movement is progressing and the coming legislature will be urged to act.

The Daily Chit-Chat

Only a little person can be touched by little things. When I hear a woman complain of a slight put upon her or an insult she has received I am ashamed as well as sorry for her.

I wonder why she does not try to hide the happening instead of telling it abroad in a childish hunt for sympathy, for in reality the blame is partly hers.

Why are there so many snobbish people in the world?

Because there are so many people who by their craven demeanor allow them to be snobbish.

It is possible for everyone of us to have so fine a dignity and self-respect that an attempt to slight or insult us would be like firing a popgun at a lion.

A favorite anecdote that those who love her tell of Alice Freeman Palmer is this.

One of those women who are forever thinking themselves aggrieved and slighted came to Miss Freeman with her troubles.

"Why not be superior to these things and let them go unregarded. You will soon find you have nothing to regard," Wellesley's famous president suggested gently.

"Miss Freeman," retorted Miss S. "I wonder how YOU would like to be insulted."

Miss Freeman drew herself up with splendid dignity.

Miss S., there is no one living who COULD insult me," she answered.

Now, Alice Freeman Palmer was a distinguished college president, but that does not mean that one must be of high station to possess that dignity. It is a matter of character rather than of station, a result of self-respect rather than of external conditions.

I have seen it in people of lowly estate just as I have seen it lacking in many who had wealth and position. One of the best exhibitions of it I ever saw was in a shop girl.

While I was waiting to be served the other day I had the opportunity of seeing one of the most disagreeable women I ever laid eyes on.

She asked for a certain kind of lace. The shop girl patiently showed her half a hundred varieties with each of which she found some fault. "Too commonplace." "Not bold enough," etc. The girl patiently tried box after box and finally said that was all the shop had in stock.

"I know there must be others up on those shelves that you are not showing me," said the most disagreeable one, petulantly.

"I have shown you all there are, Madame," the girl answered, quietly.

"I feel sure you have what I want right there, only you won't look for it," was the maddening answer, as the disagreeable one flounced away.

How can you endure people like that?" I asked the girl, red hot with the fury she did not seem to feel for herself.

"Oh, we think they just don't know any better," she answered, quite calmly.

Now, wouldn't that have enraged the disagreeable one?

And wasn't it a truly splendid example of the dignity that sheds insult as a duck's back sheds water.

Do you want to be outdone by a little shop girl? Then hold yourself above slight or rudeness or insult. Next time you start to feel aggrieved remember Miss Freeman's advice! "Be superior to these things and let them go unregarded. You will soon find you have nothing to regard."

You remember the old French motto. "Honi soit qui mal y pense." "Ashamed be he who evil thinks." Here is a new version. "Ashamed be he who evil feels."

RUTH CAMERON.

Menus With Recipes

MONDAY.

BREAKFAST.
Fruit. Cereal With Sugar and Milk.
Fried Scallops. Lyonnaise Potatoes.
Potato Scones. Coffee.

LUNCH
Macaroni Croquettes. Tomatoes.
French Dressing. Grapes. Cocoa.

DINNER
Vegetable Soup. Stuffed Baked Heart.
Boiled Potatoes. Buttered Beets. Bean Salad.
Wafers. Cheese. Huckleberry Pie. Coffee.

Potato Scones—These may be made with potatoes left over from dinner, but are nicer prepared with potatoes freshly boiled. Put mashed potatoes on a baking board, add as much flour as potatoes will take in. Then form into little rounds, pat lightly with the hands; add little flour, bake on a hot griddle. When cool roll up in a towel till wanted.

Stuffed Baked Heart—Wash and soak the heart for forty minutes in cold, salted water. Wipe and stuff with a forcemeat of bread crumbs chopped ham seasoned with salt, pepper and paprika, moistened with milk. Sew up and lay the heart upon slices of fat pork, onions and tomatoes. Pour a little water on. Roast for two hours. When ready thicken the gravy with a little browned flour, season to taste and strain over the heart.

New clothes show off to the best advantage on sunny days.

Everybody expects everybody to show up in new clothes at this time. Better select your clothes while you have the choice of so many exclusive patterns.

Suits and overcoats $15 to $50.

GANO POWERS

Colorado Springs—10 North Tejon
Denver—Sixteenth at Stout
New York—24 East Twenty-first.

LITTLE BOY BLUE

The little toy dog is covered with dust,
But sturdy and staunch he stands;
And the little toy soldier is red with rust,
And his musket molds in his hands
Time was when the little toy dog was new,
And the soldier was passing fair,
And that was the time when our Little Boy Blue
Kissed them and put them there.

"Now, don't you go till I come," he said,
"And don't you make any noise!"
So toddling off to his trundle-bed
He dreamt of the pretty toys
And as he was dreaming, an angel song
Awakened our Little Boy Blue.—
Oh, the years are many, the years are long,
But the little toy friends are true

Ay, faithful to Little Boy Blue they stand,
Each in the same old place,
Awaiting the touch of a little hand,
The smile of a little face.
And they wonder, as waiting these long years through,
In the dust of that little chair,
What has become of our Little Boy Blue
Since he kissed them and put them there.

—Eugene Field

OUR $800,000,000 HATS.

Losses They Cause Exceed Entire Cost of National Government

From the Philadelphia Public Ledger.

That the women of the United States are taxing this country $800,000,000 a year for hats; that this tax is not levied upon the husbands as they sign checks for millinery bills, but that it is paid by the people in general and the farmer in particular, that, in short, it is due to fashion's use, for decorative purposes, of birds which protect the crops—that is the amazing statement made in Hampton's Magazine by Reginald Wright Kauffman. In the course of a startling article on this tribute to vanity, Mr. Kauffman declares that the result of the use of feathered creatures for hat trimmings is a rise in the price of food.

Mr. Kauffman bases his startling assertions on figures gathered by government experts. As he says, when a great bank is robbed of a few hundred thousand dollars the news is placed before you in staring headlines in every newspaper in the land; when a gigantic trust raises its rates to a point whereby it will squeeze a million or two per annum from the purses of the consumers, your suddenly united husbands raise a popular outcry that rings all the way from San Francisco to Boston. Yet, though it is an admitted fact that, if our birds were properly protected against indiscriminate slaughter, the loss to our crops through insect pests would be reduced to an almost imperceptible figure, there is scarcely a word uttered in protest against the permission of that slaughter and the consequent annual loss of almost $800,000,000, an amount nearly equal to the total capitalization of all the national banks in the United States.

Amazing as such a statement at first appears, it is, believe me, readily demonstrable. The insects kill the crops, the birds kill the insects and we—for the most part in order to trim your hats for you—kill the birds. The entire economic phase of the question is thus divisible into three portions, the second depending upon the first, the third depending upon the second, and the trio leading to an inevitable conclusion. In other words, we have but to consider the crop depredation naturally wrought by insects, the insect depredation naturally wrought by birds, and the bird depredation most naturally wrought by man.

Figures are dull things, but we shall soon be done with them, and in the meantime I beg you to bear a few more. Those which I have given you are, in any event, not random. They have behind them the authority of the national department of agriculture, and, as the birds grow less, the figures grow larger. Just why this is so we shall presently see, here and now the point to be enforced is that of insect ravage, and a study of the government reports will show that crop losses from insects are rarely less than 10 per cent of the crop affected and sometimes as high as 50.

C. L. Marlatt, assistant entomologist of the department of agriculture at Washington, has seen clearly what this portends. "In no country in the world," he has said, "do insects impose a heavier tax on farm products than in the United States. The losses resulting from the depredations of insects on all plant products of the soil, both in their growing and in their stored state, together with those on live stock, exceed the entire expenditures of the national government, including the pension roll and the maintenance of the army and navy."

THE SUPREME TEST.

From the Chicago Tribune.

"Stillingia," said the young man, his voice emulous with suppressed emotion, "are you going to put me on the pazziz? Is this where I get off?"

Unshed tears were in the lovely maiden's eyes.

If she had shed them they would not have been in her eyes.

But let that pass.

"I have not said so, Geoffrey," reluctantly she answered, "in so many words. But—"

"Listen, Stillingia!" he burst forth impetuously. "Is there any other guy that's got the inside track? Am I playing second fiddle to some snoozer with plastered hair, an ingrowing chin, and a pull at the bank? If so—"

"No, Geoffrey, but—"

"Then why the Shadrach, Meshae, and Abednego are you stalling me off! I may not be a pampered child of fashion, but I'm on the dead level. I've never been caught with the goods. Girlie, ever since I was a kid you've been my one best bet, and you know it. I'm Old Faithful from Kleengonville. I've trailed along in your wake like a night police reporter on track of a lovely holdup, or a bug collector after a gorgeous butterfly. All my life I've been building bungalows in the air for you to move into some day. I'd rather look at your tintype than to eat four square meals. You are niftiest, peachiest dream that ever—"

"Geoffrey," interrupted the beautiful girl, standing erect before him, pale, but calm and resolute. "I know you love me, and I am touched as never before by your devotion, but something seems to tell me that we are not truly mated—"

Here her voice faltered.

"Geoffrey," she said, recovering herself, "we must not make a mistake that will wreck our whole lives! I must ask you one question!"

"Well?"

"Which side do you take in this North pole controversy?"

FOR "SPECTACLES"

From the Philadelphia North American.

It is possible that, with science specializing on all parts of the body, ear "spectacles" may be invented. Audicles, science will probably call them when the happy discovery is made.

Certain nerves and muscles, which operate involuntarily, serve to tighten the eardrum and to adjust its sensitiveness to varying tones and degrees of sound, just as the nerves and muscles of the eye adjust that organ's perciency for color and form. Minor defects of adjustment are thought to account for the so-called "hardness" of hearing, for inability to appreciate musical tones, and even for those cases of supposed deafness where the subject can distinguish words spoken in certain tones, irrespective of the volume of the sounds.

The audicle, if it can be devised, will be some instrument which, just as spectacles modify images until they are perfectly adapted to the defective vision, will modify sounds and adapt them to the faulty hearing.

DUMMY BABY AS SMUGGLER

Peasant Women Used Novel Method in Disposing of Stolen Eggs.

From the Kansas City Journal.

VIENNA.—A singular case of smuggling by means of a dummy baby has been brought to light by the city customs officials at the Northern station. Partridge eggs have for a long timme been extensively stolen from preserved estates in Hungary, smuggled into Vienna, and sold to poultry dealers who hatched the eggs by hand and sold them below the prices asked by more honest dealers. A special lookout for smugglers has resulted in the arrest of two peasant women.

Arriving in Vienna in the national Slavonion costume, each of them carried a baby tied, according to the invariable national custom, to a cushion, and so closely "packed" that only the face was visible. The women were noticed to be a little agitated as they passed the customs, and they were followed home. It was then discovered that, while one baby was a living child, the other was a dummy. It consisted of a wax head, partly hidden by a shawl and a cap, while the cushion was filled with more than 600 partridge eggs.

Over ninety thousand people live underground in Berlin, burrowing under the earth in the cellar tenements.

For Your Little Finger

We are displaying very many attractive settings of these dainty little rings, set in precious, and semi-precious stones. You can also have them specially mounted if you like. No more welcome gift for a woman could be selected.

The Johnson Jewelry Co.

"Colorado Springs' Metropolitan Jewelry Store."

Very likely

You will receive an invitation to a fall wedding at which you know there will be hundreds of very handsome gifts. Perhaps you feel that you cannot afford to send as handsome a gift as you would like and that the gift you can send will make a small showing in comparison. If you choose your gift from our stock of Dutch Silver it will carry with it a distinction and artistic merit unsurpassed by any of the more expensive gifts, and it will find no duplicate.

Ashby & Co.
Silversmiths.

CUT RATE DRUG STORE

We wish to announce that we have adopted the plan of having special CUT PRICE SALES and at the same time assure the public that these Special Prices will in no way affect the High Standard of Quality, which our goods and service have enjoyed in the past.

The Robinson Drug Co.

ROOSEVELT IN AFRICA.
SCRIBNER'S MAGAZINE ARTICLES

No event of recent occurrence has created so much interest as Ex-President Roosevelt's trip to Africa on a hunt for big game for the National Museum. He has had remarkable luck in bagging lions and elephants, and is now writing a thrilling account of his adventures for SCRIBNER'S MAGAZINE. The President's son, Kermit, has illustrated these articles with many interesting photographs of actual scenes of the trip. The first of these articles appears in the October number and the advance demand is very great.

This makes an unusual opportunity for money-making in the offer which SCRIBNER'S MAGAZINE makes to those who will solicit subscriptions. There are cash commissions and extra cash prizes. The magazine furnishes sample copies and advertising matter, etc., for agents. Address at once, Scribner's Magazine, 155 Fifth Ave., New York City. Dept. 229.

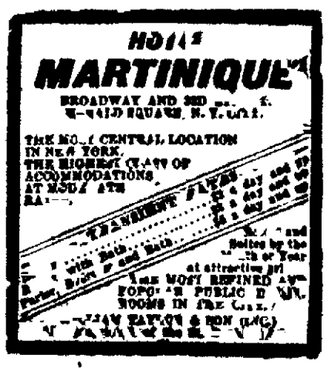

Quick Service Through Want Ads

If you've a century or so to wait, and wish and watch you needn't use Gazette Want Ads. But men in a hurry do. They get what they want, when they want it.

ELECTRIC LAMPS

ranging in price from $3.00 up to $25.00. We have one of the most complete electrical displays in the city and invite your inspection.

The Central Electric Co.

208 N. Tejon. Phone 850.

NewspaperARCHIVE® NewspaperARCHIVE®

Our Men's Underwear Department is Complete

No matter what your requirements may be we have just what you need at reasonable prices.

Comfortable underclothing means physical rest and mental ease.

Some men wear underclothing which keep them in a constant state of mental and bodily unrest, because the garment neither fits nor feels as it should.

Perkins-Shearer Co.

Stylish Fall Clothes That Fit

$20.00 the Suit and Up

Geo. J. Gatterer
Tailor

216 N. Tejon. Phone 1247.

SHOE REPAIRING. CALLED FOR AND DELIVERED PROMPTLY.
Heavy Soles 75c
Whole Rubber Heels 25c

Electric Shoe Factory

Phone Main 1853. 20 E. Huerfano.

VIOLET

Pronounced "Ve-o-lay."

We have added a complete line of the Perfumes and Toilet Preparations of this celebrated French manufacturer, and invite the inspection of those who enjoy fine Perfumes, Soaps and Creams.

Bouquet Farnese Perfume, per oz. $2.00
Cytise Perfume, per oz. ..$1.50
Veldor Perfume, per oz ..$1.50
Ambre Royal Perfume, per oz $1.50
Extra Violette Perfume, per oz. $1.50
Royal Ambre Soap, per cake $1.25
Violette Soap, per cake.....35c
Almond Flower Soap, per cake 20c
Royal Ambre Face Powder, per box $2.00
Creme Mealye ....35c and 65c

Korsmeyer Drug Co.

16 E. Pikes Peak.
Phone 80.

Wire Trellis Iron and Wire Fence

MASSON IRON WORKS CO.
Colorado Springs, Colo.

"IS THIS REALLY MY OLD COAT?"

If you send your old Overcoat or Suit to us to be cleaned and pressed you can hardly believe that it is the same garment when we return it. It is nice and clean and looks like new. Our prices are very reasonable

THE PANTATORIUM
17 East Bijou. Phone 523

Reynier Kid Gloves
"C. B." Corsets
Thomson's Corsets

HIBBARD & CO.

Want an Agent to Sell for You—Who Really Knows How to Sell?

Lively, Alert hustlers read the Want Ad columns of this paper. To reach the red-blooded sort of agent, use Gazette Want Ads.

"PUTTING FIRST THINGS FIRST"

SUBJECT OF SERMON BY THE REV. W. W. RANNEY.

Promises to Give His Answer to Call Recently Extended, Next Sunday.

"Character depends upon our ability to put the things that ought to be first, actually first," said the Rev. W W Ranney of Hartford, Conn, at the First Congregational church yesterday morning

Selecting his topic from Matthew 6 33 "But seek ye first the Kingdom of God, and all these things shall be added unto you," Mr Ranney delivered a forceful sermon on the general theme, "Putting First Things First." He dwelt upon the thought that this life is wholly a matter of the proportion of time which we give to the various demands made upon us, and that insofar as a man obeys the dictates of his conscience to just that degree he is securing the proper proportion and putting the first thing first

Our Real Pride.

"Edward Everett Hale used always to read 'all these things shall be added unto you' with a deprecatory emphasis upon the word 'things,' indicating that, in his belief, the material comforts of this life were certain to come in sufficiency, if first we formed a character modeled upon that of the Man of Nazareth. "And it is true," continued Mr Ranney, "that while we are proud of our material achievements, our real pride comes as the result of our spiritual advancement Our schools, art galleries, philanthropical institutions all these prove the spiritual trend of the age

"In the ages when the law of the cave man prevailed the first thing to secure of necessity, was food, clothing, shelter—the comforts of the physical body, now we must have the aids to the intellect, to the cultural side of us, and to our souls, which come as the accompaniment of a civilized time. See to it, therefore, that you seek the first thing first.

"Many people have three kinds of trouble yesterday's, today's and tomorrow's, but there is only one thing that is large and commanding enough to absorb man's energies all the time, and that thing is the Kingdom of God

What Church Means

"We have studied our lives in the light of our own enjoyment and not as part of an eternal plan. A young man in England once heard the great Moody preach and then and there resolved to lead a life of self-sacrifice. The young man's name was Wilfrid Grenfell, who has saved the bodies and souls of hundreds of his fellow beings. How is it with us? Are we looking upon our lives as part of a great plan to uplift the world?

"Let us understand that man cannot live without his vision of the skies The church reveals this vision. Ought not the church, therefore, to mean more to you? The old Jewish custom was to bring the first fruits the best—to the altar. Bring, then, the best of you to Heaven.

"Let me ask: Does bad weather hinder you more from going to the theater, or to the church? The point is merely this We must recover our sense of proportion, even as Christ kept his vision steadily fixed upon the eternal. We talk too much about our problems Our Savior did not speak of our problems, but of the joy that takes the place of sadness, of life that transfigures death 'Seek ye first,' therefore, 'the Kingdom of God, and his righteousness, and all these things shall be added unto you'"

Last night Mr Ranney spoke on the topic 'A Recipe for Joy" He was recently called to the pastorate of the First Congregational church of this city and is here to look over the field before giving his answer He leaves for the east today and has promised to notify the congregation of his decision next Sunday

Swept Over Niagara

This terrible calamity often happens because a careless boatman ignores the river's warnings growing ripples and faster current—Nature's warnings are kind That dull pain or ache in the back warns you the Kidneys need attention if you would escape fatal maladies—Dropsy, Diabetes or Bright's disease Take Electric Bitters at once and see Backache fly and all your best feelings return After long suffering from weak kidneys and lame back one $1.00 bottle wholly cured me writes J R Blankenship of Belk, Tenn Only 50c at all druggists

DR. G. W. PARK DIES; REMAINS SENT EAST

Dr G. W. Park aged 3[illegible] years, of Harrisburg Pa died at the Glockner sanitarium Saturday afternoon He had been at that institution for two years, a sufferer from tuberculosis He was a member of the Red Men and Knights of Pythias Dr Park is survived by his mother and brother in Harrisburg Pa and a cousin Carson A Sheetz living in Colorado City The remains were sent to his former home last night

THE PIKES PEAK FLORAL CO
Retail Florists
Phone 2028
Cor Wahsatch and Platte Ave.

MAY SPEND $11,500 ON ROAD BUILDING

EL PASO COMMISSIONERS PROMISE $5,000.

Have Conference With Governor Shafroth Concerning Denver-Colorado Springs Highway.

As a result of the visit of County Commissioners B A. Banta, J P. Vadden and H Hutchinson of El Paso county to Denver Saturday, it is probable that improvements necessitating an expenditure of $11,500 will be made on the Denver-Colorado Springs road between this city and Palmer Lake

The commissioners asked that $6,500 of the $16,000 appropriated by the last two general assemblies for a state road between this city and Denver, be used in improving the road between Colorado Springs and Palmer Lake If the request is granted, El Paso county will contribute the sum of $5,000 The commissioners also suggested that Arapahoe and Douglas counties be asked to contribute to the improvement of the road through their respective counties

According to present plans the road between here and Palmer Lake will be widened and graded and two new steel bridges built in the place of existing wooden bridges. As a greater part of the travel between here and Denver is by automobile the contemplated improvement of the road will be good news to automobilists At the present time there is a stretch of 15 miles of road north of this city that is in bad condition

While in Denver the commissioners met with Governor Shafroth, the state engineer, the mayor of Denver and the Denver city engineer, who were appointed as a committee to look after the construction of the proposed state road Whether the committee will grant the request of the county commissioners will not be known for a few weeks

BOYS CLUB OPENS TONIGHT

Large Increase in Membership Since Last Year.—F. M. Maris Will Have Charge.

With the prospect of a very successful year, the Boys club will open tonight, with a probable membership of 300, which is a large increase over last year The building has been thoroughly renovated throughout and several new tables have been put in A number of the sloyd models have been made for use this term.

F. W Maris, the new superintendent, will take immediate charge and will have as assistant in the sloyd work Clyde Bundy. Mrs R G Knowlton, widow of the late Professor Knowlton, will act as assistant superintendent.

INDIANA SOCIETY OF SPRINGS INCORPORATED

Dr W. W Arnold, Sol T. Wolfe and Perry Betts of this city have incorporated the Indiana Society of Colorado Springs. The society was organized last summer at a Hoosier picnic at Stratton park. It has several hundred members, many of them being among the most prominent citizens of this city.

The society is a social organization composed of residents and former residents of Indiana who are in Colorado Springs.

HIRAM CLARK, CIVIL WAR VETERAN, IS DEAD

Hiram Clark died yesterday morning at his home, 1[illegible] North El Paso street. The funeral services will be held under the auspices of Colorado Springs post No. 32, G A. R., from his late residence tomorrow afternoon at 2 o'clock Mr. Clark enlisted in Company D, One Hundred and Twenty-fifth Indiana volunteers. He had been a member of the local post since last June.

THROWING MONEY AWAY

Is what you are doing by paying rent We will build you a House Tent on EASY terms. Out West Tent and Awning Co.

MOVED. Dr P O Hanford has moved his office to his new residence, 720 North Nevada avenue.

We make the right prices therefore are getting the tent awning, hunting, camping, porch inclosures and all kinds of canvas business No high-salaried officers and low rent enable us to do the biz. Phone Main 1369.
KOHLER TENT & AWNING CO,
413 South Tejon St

Beginning October 1 the Acacia hotel will be conducted on the American plan Special rates to those desiring a winter home.

See Newton Lumber company for kindling, any quantity

Mineral water delivered Phone 583

Next Time You Buy Coffee

Won't You Try Our

Mexican Blend of 35c Coffee?

Fresh from the Roaster to your table

Dern Tea & Coffee Co.
29 South Tejon St.
Phone 875.

Guinea Pigs and Tuberculosis

For years these little animals have been used by medical men for experimental purposes. Did it ever occur to the sufferer of Lung Trouble and especially Tuberculosis that your doctor was using you for experimental purpose instead of a guinea pig? and to add a charge for doing so? Think this over.

Fakes in Tubercular Work

Who are the real fakers, the man who takes your good money and don't get you well, or the man who takes the same money or less and does get you well? If you have any doubts about this ask some of our patients. We will give you their names and addresses right here in Colorado Springs. Not in Russia or Asia. Stop putting drugs into your stomach for a disease of the air cells. Nature will allow no solids to enter the air cells. Bensonizer Inhalation is what you want. You breathed in the disease. Breathe in the cure. Let the poor stomach alone; don't make it worse with drugs.

Facts

— The Bensonizer Inhalation Cure has been established ten years and has been right here curing people in Colorado of Tuberculosis for eight years. The Bensonizer has grown in that time from one little room in St. Louis, Mo., to the largest institution of its kind in America—Why? Because it cured its inventors—Then it cured our friends; then it kept on curing people and they told others and all these cured people are willing and anxious to tell you, not for our sake, but for you who need a cure more, far more, than we will ever need your money.

The Doctor and "The Bensonizer"

These eminent and generally good men are divided as to the real merits of the Benzonizer as they are on most advanced treatments in all diseases. Some do not even yet believe in vaccination to ward off smallpox Some don't believe in diphtheria antitoxin, others do. A great many believe in the Bensonizer and have written us that they cannot cure Tuberculosis without it. Others as yet don't believe in inhalation at all. (The latter are getting fewer every day). These doctors are the real doctor. The salt of the earth who attend to you at all hours of the night and you learn to love him and honor him and you should do so. Then unfortunately we have the commercial doctor, known for his ability to "get the money." He is also known as a "knocker." He is the great It. But if it were not so serious a matter, he is known amongst men as a huge joke professionally. And his "knock" is a "boost," (pardon the expressions).

Our Business Method

We will make a thorough examination by an experienced physician. When we learn your exact condition, we will candidly tell you just what the Benzonizer will do for you. If it can only benefit you we will say so. If, in our best judgment, it will cure you we will say so, and a few weeks at our office, and in some cases only a few days, and we equip you with "The Bensonizer" and you take it home with you and get well and stay well in any climate.

OWING TO NUMEROUS REQUESTS WE WILL EXTEND ONE MORE WEEK OF FREE EXAMINATIONS

THE BENSONIZER CURE

130 E. KIOWA ST., CORNER OF NEVADA AVE.

Office Hours, 9 a. m. to 5:30 p. m. daily. COLORADO SPRINGS, COLO. Sunday, 9 a. m. to 1 p. m.

DR. JOHN S. MUSHAT DIES IN BIRMINGHAM

Dr John S Mushat, aged 34 years, died last Wednesday in Birmingham, Ala. Dr. Mushat lived in this city 12 years and, in spite of ill health, made numerous friends who will deeply regret his demise. He went to Birmingham, his former home, about the first of August, in the hope that the change of climate and altitude would benefit him. He was buried in Birmingham.

Wilbur's Special Offering OF MATCHLESS Under muslins This Week

Sample garments and a special purchase of regular lines. In 8 lots as follows:

Lot 1, regular 50c and 60c values for **35¢**

Lot 2, regular $1.00 to $1.35 values for **85¢**

Lot 3, regular $1.75 to $2.25 values for **$1.35**

Lot 4, regular $2.50 to $3.00 values for **$1 85**

Lot 5, regular $3.25 to $3.75 values for **$2 25**

Lot 6, regular $4.00 to $4.50 values for **$2 95**

Lot 7, regular $4.75 to $6.00 values for **$3 85**

Lot 8, regular $6.50 to $7.50 values for **$4 85**

Valuable Reproductions of Historic & Period Furniture

Our large stock this season, in addition to the popular styles, in great demand offers an extensive variety of choice examples of early English, Dutch and Colonial Furniture at the usual low prices characteristic of this store.

Special values in Velvet and Axminster Rugs.

The Fred S. Tucker Furniture Co.

106-108 N. Tejon St. Colorado Springs.

No. 6[illegible]

Some Rio Grande Rates

Destination	Rates	Dates of Sale	Limit
Pacific Coast Points	$25.00	Sept. 15th to Oct. 15th	
GLENWOOD SPRINGS AND RETURN	$10.00	Friday & Sat. each week	10 Days
WAGON WHEEL GAP AND RETURN.	$10.45	Friday & Sat. each week	10 Days
SEATTLE AND RETURN ...	$45.00	Oct. 8th and 9th	Oct. 31
Seattle and Return, one way via Calif	$60.00	Oct. 8th and 9th	Nov. 10
Idaho Points O. S. L. R. R.	Homeseeker	Oct. 5th and 19th	25 Days

3—Trains Daily to Pacific Coast—3
7—Trains Daily to DENVER and PUEBLO—7

Information, Reservations and Tickets
At 16 North Tejon. Phone Main 96
GENERAL STEAMSHIP AGENCY

The Modern Shoe Shop

Leave Your Old Shoes at 121 E. Kiowa and Have Them Rewoled 75c

Quick and First-Class Work at Moderate Prices

H. F. AVERY Insurance

Prompt adjustment and pay out of all losses
The only exclusive insurance agency in the city
Phone 173 Room 11, Bank Bldg

The Cottage Sanitorium

An ideal home for tubercular patients who want to do light housekeeping 106 Cheyenne Cañon.
W. A. SHEPARD, M. D.

A LITTLE WANT AD IN THE GAZETTE IS WHAT BRINGS THE RESULTS.

Pike's Peak

14,147 Feet Above the Sea
From its Summit You Can See the Entire State

Leave Manitou
9:25 a. m., 1:15 p. m., arrive Manitou 1:15, 1:30 p. m., 3:[illegible] p. m., arrive Manitou 3:15, 5:[illegible] p. m. Cogs do [illegible]

OTIS & HOUGH STOCKS, BONDS, GRAIN & PROVISIONS
MEMBERS NEW YORK STOCK EXCHANGE
CHICAGO BOARD OF TRADE.
PRIVATE WIRES TO ALL PRINCIPAL CITIES.
Offices, Mining Exchange Building. Telephone No. 188.

NEWSPAPER ARCHIVE®

Read This Page Before You Decide

Loans Repaid

The payment of interest is easy, but when it comes to raising a large sum with which to repay the principal but few borrowers are equal to the emergency; usually an extension is called for, or a new loan is made with which to pay off the old one. Under the "Reduction" plans offered by the ASSURANCE SAVINGS AND LOAN ASSOCIATION, both principal and interest are easily met. This class of loans are deservedly popular.

The Gazette

Daily and Sunday

DELIVERED ANYWHERE

60c PER MONTH

PHONE 215

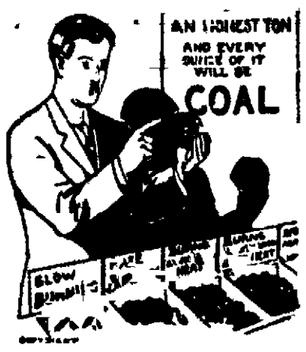

"The Best Coal We Ever Had"

That's what our customers say.

Just try us once.

The Tudor Coal Co.

Phone 676.

Corner Cascade and Cucharas.

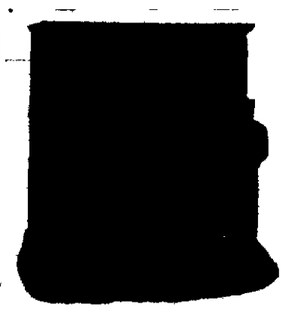

The Boudoir Player Piano

Let us explain our offer to you.

Goerke Piano Co.

9 East Kiowa.

Miss N. E. Johnson

Toilet Parlors

324 North Tejon Street.

Telephone 687.

Full line of hair goods, etc.

Manicuring for gentlemen.

Kodak Finishing

Any Size Roll Film Developed

25 Cents Per Dozen

L. Fults, Photographer

30 South Tejon Street

LAWN SWINGS

Couch Hammocks

AWNINGS

Invalid Reclining Chairs

The Out West Tent & Awning Co.

113½ N. Tejon. Phone 1261.

A New Soda Fountain

We have just installed one of the newest and most up-to-date soda fountains in the city and are prepared to serve most delicious drinks, sundaes, etc, in a very tempting manner. Drop in and let us serve you.

F. H. Martin Drug Co.

26 S. TEJON. PHONES 1266 AND 873.

THE NEW MODELS 10 AND 11 REMINGTON

HAVE every merit that REMINGTON Typewriters have always had

Every merit that ANY typewriter has ever had.

New merits that NO typewriters have ever had.

FOR SALE BY

ZIMMERMAN SUPPLY CO.

(Established 1890.)

Phone 1593.

111 N. Tejon St

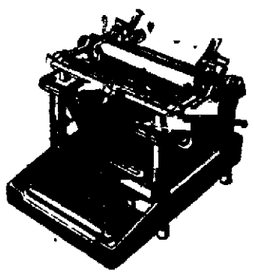

The Star Bakery Co.

CLEANLINESS PROMPTNESS

A MODERN BAKE SHOP

VISITORS WELCOME

OUR PIES and CAKES are unexcelled. A trial will convince you

OUR BREAD as mother made it, is the best in the city "'Tis Said"

Watch for the Big STAR Wagon

PHONE 785 417 S. TEJON STREET F. R. TABER, Prop.

The Central Baggage and Transfer Co.

COOK & MILHAM, PROPS.

Office, 133 E. Kiowa St.

Phone 1563

We cater to Baggage. Our prices are right. Always prompt. Give us a trial.

UPHOLSTERER

Jos. M. Bohe. W. A. Hillman

Phone Main 1619.

BOHE & HILLMAN

UPHOLSTERERS AND CABINET MAKERS

510 North Tejon St.

Colorado Springs, Colo.

STOP THE BIG WAGON and ask for one of those famous

Star Bakery Pies or Cakes

Bakery and Store

417 S. Tejon St. Telephone 785

SIMMONS MACHINE SHOP

525-529 South Cascade Avenue.

Figure with us about overhauling that auto; we are fully equipped for the work. Reboring cylinders and fitting new pistons are among our specialties. Those gears you go frantic about when your car is down—we can make them promptly.

PHONE 1004.

The Hunting Season Is On

Rent your tent and outfit from the

Kohler Tent and Awning Co.

413 S. Tejon. Phone 1369.

E. H. MORSE

111 E. Huerfano

Does your umbrella need repairing? Bring it to our shop and let our expert put it in good shape. We do the best kind of work and RECOVERING OF UMBRELLAS IS OUR SPECIALTY. We make and fit keys for all kinds of locks

The Colorado Springs, Colorado City, Manitou and Suburban

Distributing Agency

A G Hennigar, Prop and Mgr.

Prepare to distribute Circulars, Samples, Window Card and all advertising matter. Price Circulars, $3.00 per thousand, Cereals, $5.00 per thousand Best Mailing List in El Paso County. Dealers in Rubber Stamps and Typewriter Ribbons. Fayer's Typewriter Ribbons, 75c each, or 3 for $2.00. Office, Public Opinion, 11 East Kiowa Phone 167 P. O. Box 1363

Ask the

New York Electric Co.

About anything concerning Electricity

OUR PHONE IS MAIN 440

Our Place Is 112 E. Pikes Peak Ave.

Household Goods Moved, Packed Stored and Shipped

Freight Rates Cut to All Principal Cities.

C. W. Smith Storage & Transfer Co.

PHONE 100

Warehouse Strictly Up-to-Date With Separate Rooms.

2 East Kiowa Street Colorado Springs, Colo.

The Ballou Studios

312 N. Tejon St.

We will be pleased to show you our well-selected stock of wall papers, both imported and domestic; also other interesting wall hangings.

The Giles Mercantile Agency

"NUFF SED"

309 Hagerman Building. Phone 461.

F. J. KAMBER

Scientific Optician

14 E. Pikes Peak.

Disordered vision is often the immediate cause of headache I correct this with properly fitting glasses I also do fine watch and jewelry repairing having had 25 years' experience I assure you first-class work at reasonable prices.

Framing Framing Framing

That saves you money.

A trial will convince you.

We carry a fine line of artists' materials, and pyrography for carving.

Turner Art Shop

126 N. Tejon St.

PRESIDENT PREACHES ANOTHER SUNDAY SERMON

(Continued From Page One.)

which, like my own church, is known as a liberal church

I am always glad to be present at such occasions as these, for I believe the cornerstone of modern civilization must continue to be religion and morality

Tells Experiences.

The President told some of his experiences with the Catholic church in the Philippines and then said that on the occasion of his visit to Rome, two years ago, he ventured to say to the pope that while in America sentiment was strong for the separation of church and state, there was nothing in the American government or American people that opposed the church or its highest development that in no European country had the Catholic church grown or flourished as it had in America that in this country the church received from the government and state officials only that treatment accorded to every other denomination The President continued

I added that this was not to be than anxious to encourage the establishment and maintenance of churches taken as an indication that every government and state official was other and that their influences might be broadened throughout the land

I think we have reached the time when the churches are growing together when there is less bitterness of denominational dispute and that, no matter what creed we may follow, the churches are beginning to realize that they must stand shoulder to shoulder in the contest for righteousness, that we all stand for the fatherhood of God and the brotherhood of man

I am an optimist I believe we are much better today than we were 50 years ago man by man I believe we are more altruistic and more interested in our fellow man than we have been at any time in the last 50 years Of course you hear from time to time of instances of selfishness and greed, but the only reason these instances are given prominence is because we condemn them the more and believe that in calling attention to them they will be made more and more infrequent

No church in this country, however humble it may be, which preaches the doctrine of true religion and true morality will lack my earnest support to make it more influential wherever opportunity offers

Talks to Catholic Children

On his way to the cornerstone laying in the afternoon the President stopped by St Mary's Catholic school and from the steps of that institution made a brief address to a yardful of boys and girls. Mr. Taft was presented by Archbishop Christie, and after congratulating the children on their rosy cheeks and "chubbiness," said

Your church teaches that loyalty to God is the same as fidelity to country and reverence for constituted authority, and so do all good churches

And we can be certain that those who are loyal to their church are certain to be loyal to their country, that those who are good Catholics are good citizens, just as those who are consistent members of other churches find in the doing of their duty to the church everything that leads them on to the uplifting of humanity and the observation of all the obligations to government

President Taft's special train tonight is winding its way down the fertile Willamette valley en route to Sacramento, Cal, where the President will speak Monday

It is with regret to the President that he must pass through Oregon without any considerable stops but the pressure of time is such that he must travel all night making brief stops only at Oregon City Woodburn, Chemawa where the Indian school is located, and Salem the state capital, where the presidential train will stop for 10 minutes The President today continued as the personal guest of United States Senator Jonathan Bourne.

SAN FRANCISCO, Oct 3—Governor James N. Gillett, members of his staff and the reception committee of 20 business men from the bay cities boarded a special car at Oakland tonight in which they will journey to Shasta Springs to meet President Taft and act as a guard of honor The car will be coupled to the President's train and come with it to Oakland, where the President will arrive at 7 18 a. m Tuesday.

Short stops will be made en route The only one of moment between the northern state line and Oakland will be at Sacramento at 7 o'clock Monday evening, where the President's car will remain over night and where he will be entertained with a banquet Leaving Sacramento at 4 30 o'clock Tuesday morning the next stop will be at Oakland, where the car will be sidetracked for the triple celebration of the bay cities. The President will leave San Francisco at 8:30 Wednesday morning for the Yosemite valley

LACK OF WATER CUTS DOWN GOLD RECEIPTS

SEATTLE, Oct 3 September gold receipts at the Seattle assay office were less than $2,000,000 or nearly a million less than for September of last year This is due to lack of water for placer mining in Alaska because of the dry summer Total receipts for the year will be about the same as in 1908, a little more than $18,000,000

Wants

PERSONAL.

WOULD like to learn the present whereabouts of B Frank Hunter, leave word at Elk hotel for few days, after that, please address A L Hunter, No 237 1st street San Francisco, Cal

ANYONE knowing the whereabouts of Fred Rivet, who came to this country some years ago will receive reward Mrs. J Rivet, Cedar Springs Michigan

MOLES and superfluous hair removed by electricity by Mrs Anna B Thomas 27 E Kiowa Phone [illegible]

LADIES [illegible] Mrs Summers [illegible] Treatment call at 124 [illegible] William [illegible] Phone 2434.

Wants

FOR SALE OR EXCHANGE.

SALE OR TRADE

160-a ranch, close to the Rock Island R R on Divide all fenced and cross fenced, good 5-room house, barn for 16 horses sheds corrals, good well and spring, 60 a cultivated, ¼ m to school Part cash bal terms or trade for city improved Price, $7,200 F A Peters, General Delivery

FOR SALE OR TRADE—Equity in 4-room house modern Will trade for ranch stock or sell cheap Balance same as rent. Address P-69, Gazette.

FOR SALE—3-room house, lot 50x190 feet, south end, or will trade for cows Address P-65, Gazette

8 ROOMS, north for south or east side property Main 333

The total number of students in the French universities on January 15 was 41,597 of whom 28,289 were men and 13,309 were women

Wants

TO TRADE.

LOOK!

ELEGANT stone and slate residence in Kansas City Mo, to trade for Colorado Springs property or vicinity, contains twelve rooms selected oak wood, large grounds, garage fine neighborhood, immediate possession Address owner 24 Boulder Crescent, city Phone 1 [illegible]

TRADE 2 5-room houses for Denver or California property 117 S Wahsatch

WANTED TO RENT ROOMS.

WANTED—By man and wife two or three light housekeeping rooms must be close in and fully modern Address K-23, Gazette office

WANTED To rent 2 unfurnished rooms; north and between Colorado and Tejon Box 1424

A LITTLE WANT AD IN THE GAZETTE IS WHAT BRINGS THE RESULTS.

NEWSPAPER ARCHIVE®

Wants

WANTED MALE HELP.

AT ONCE, reliable representatives in this vicinity to look after renewals and new subscriptions, part or whole time, for the fastest growing magazine in America. Liberal salary and commissions. Live men and women make $25 to $150 a month. Appointments now being made. Write immediately to Director of Circulation, Hampton's Magazine, 66 West 35th St., New York city.

WANTED—Young men who can furnish references to become travelling salesmen. Experience unnecessary. Write today for full particulars. Bradstreet System, Dept. 404, Rochester, N. Y.

WANTED—Carpenters, laborers, painters and man with team to exchange work for lots, part cash paid. The Hastings-Allen Realty and Building Co., 110 North Tejon.

WANTED—Teams on steady coal haul for winter; to begin at once. Liberal prices paid. Apply Central Fuel Co., 123 N. Tejon St.

WANTED—Man to take ranch; eastern Colorado; can have it five years, rent free. Write Box 94, Fort Robinson, Nebraska.

WANTED — Bookkeeper, immediately; give age, experience, wages wanted, and full particulars in first letter. P-97, Gazette.

WANTED—Young man for office work; must be a good penman, accurate, and come well recommended. Address Gazette, P-109.

WANTED—Good strong boys to carry paper routes. Apply Gazette mail, rear Out West building, before 8 a. m.

COMMON labor wanted in exchange for merchandise. Maddocks, 21½ E. Pikes Peak.

CARPENTER wanted in exchange for Mdse. Maddocks, 21½ Pikes Peak Ave.

YOUNG man for stenographer and office assistant. Address Box 148, city.

25 FARM hands wanted at Rice Employment office, 14 N. Nevada.

WANTED—Boy with wheel to work after school. Owl Drug Co.

WANTED — Experienced draughtsman. Thos. P. Barber, 73 Bank Block.

WANTED—Expert upholsterer. None other need apply. Giddings Bros.

WANTED—Buss boy and printer at Alta Vista hotel.

WANTED—Boy for general store work. C. A. Hibbard & Co.

WANTED FEMALE HELP.

ATTEND the Colorado Springs Business College in the Opera House block, for your commercial or shorthand course; special rate for October. Six-month scholarship for $30.

WANTED—Girl, 16 or 18, to care for baby and do light housework. 412 E. San Miguel.

EXPERIENCED lady bookkeeper, give references, with answer, to P-44, Gazette.

WANTED—Capable business woman to represent Viavi company. Laura A. Vosler, Mgr., Acacia hotel, 3 to 5 p. m.

WANTED—First-class clothes ironer, $1.50 per day. Antlers Laundry.

WANTED — Experienced fruit-pantry woman at Acacia hotel.

WANTED—Waitresses for railroad eating house. Greer hotel, city.

WANTED—Girl for general housework. Apply at once at 412 North Tejon street.

WANTED—White woman for general housework. 1204 E. Yampa.

WANTED—Cook. Apply 1308 Lincoln Ave.

WANTED SITUATIONS.

DRESSMAKER who does all kinds of dressmaking wants sewing in family; will give reference and guarantee work. 118 N. Weber.

RELIABLE Japanese wishes position where he can work morning and evening and attend school. Address P. O. Box 824.

RETIRED nurse wishes work by day or hour, companion to elderly person; care of children; mending. 308 N. Institute. Lily Petarson.

YOUNG lady stenographer would like position with reliable firm or company. Can furnish references. Address P-84, Gazette.

GOOD cook, hotel or restaurant, wants position; city or out, good manager, industrious, no cigarettes or booze, reference. 21 E. Costilla.

JAPANESE wants situation as cook and housework for family. Address P-80, Gazette.

WANTED—Sewing by the day, experienced dressmaker. Phone 2808. 410 West Bijou.

EXPERIENCED bookkeeper and office man wants position. Address P-81, Gazette.

POSITION as housekeeper, where boy of 6 will be no objection; no objections to leaving city. Address P-105 Gazette.

A WOMAN wants work by the day. 517 E. Bijou.

WANTED Day work by competent woman. Call Main 2050.

MIDDLE-AGED woman wants position as housekeeper. Red 207 E. Huerfano.

TRAINED nurse wishes to do work, fever cases a specialty. 15 S. 12th St.

NURSING, cooking or sewing by day. Dora Turner, 1320 N. Chestnut.

FIRST CLASS Japanese cook wants place. $40 up. Address P-100 Gazette.

FIRST-CLASS laundress and cook wishes work by the day. Phone Main 1[illegible].

WANTED TO RENT HOUSES

WANTED Small house, north end. Address P-88, Gazette.

MISCELLANEOUS.

FOR RENT—Pasture; twenty acres alfalfa land. Dixon Ranch, city.

TO RENT FURNISHED ROOMS.

NEW HALCYON, 300 N. TEJON. ½ Blk. from North park; strictly modern rooms, permanent and transient; very reasonable for the winter. Phone 662.

FRONT parlor suite of two rooms; ground floor, gas, bath, electric lights, cheap. Call evening or Sunday. 523 N. Nevada.

ONE nice furnished room; outside entrance; suitable for two gentlemen, one block from car line. Apply room 9 Midland block.

HOTEL ORMONDE. Winter rates on; large rooms; everything new and modern; hot and cold running water in rooms. 19 S. Cascade.

TWO-ROOM furnished cottage for light housekeeping; also modern furnished rooms. 426 E. Pikes Peak.

3 FURNISHED rooms, housekeeping, modern. 616 N. Corona. Phone Black 642.

3 ROOMS, furnished for housekeeping; furnace heat, phone, private entrance. Phone Main 965. 23 N. Prospect St.

5 FURNISHED rooms for housekeeping; 3 blocks from High School. 615 E. Boulder.

TWO furnished rooms for housekeeping; close in; $12.50 per month. Apply room 9 Midland block.

IN a modern private house; a large, sunny room, with alcove, use of kitchen if desired. 707 N. Wahsatch.

FOR RENT—Elegant large, sunny rooms; bath and private entrance. 704 N. Tejon.

LARGE, sunny room; well furnished; a desirable winter home for one or more gentlemen. 18 Boulder Crescent.

FOR RENT—Two large unfurnished rooms, close in, for light housekeeping, reasonable. 815 E. St. Vrain.

TWO furnished rooms and sleeping porch, for light housekeeping. 1319 N. Wahsatch.

NICELY furnished rooms for housekeeping, rent reasonable. 115 North Wahsatch Ave.

TWO bright, comfortable light housekeeping rooms. 444 E. Kiowa.

FOR RENT—2 rooms, modern. 1323 N. Wahsatch.

FOR RENT—Three rooms, furnished for housekeeping. 422 N. Corona.

TWO rooms, furnished for light housekeeping; call mornings. 232 E. Monument.

TWO desirable rooms in private home. 510 North Nevada. Phone Main 2322.

ROOM with sleeping porch, housekeeping privileges if desired. 322 East Bijou.

ROOMS—With or without sleeping porch; tent with sleeping porch. 616 N. Weber.

NEAT first-floor housekeeping rooms; also sleeping rooms. 426 E. Platte.

DESIRABLE, clean housekeeping rooms. Apply 8 S. Wahsatch.

ONE or two furnished rooms, housekeeping privileges. 808 N. Weber.

MODERN furnished rooms; reasonable. 817 N. Tejon.

TWO housekeeping rooms. 24 South Wahsatch.

FURNISHED rooms, strictly modern, $1.50 per week and up. 211 N. Cascade Ave.

NICELY furnished room, kitchen privileges. 710 South Nevada.

Strictly modern light housekeeping rooms; close in. 238 N. Wahsatch. P'ne Blk 291.

FRONT room in private home; reasonable to permanent party. 623 N. Weber.

FURNISHED room with sleeping porch; also board for lady. 1602 N. El Paso.

FOR RENT—Three furnished rooms for housekeeping. 524 North Weber.

2-ROOM cottage and housekeeping rooms. 1907 Washington Ave.

SLEEPING tent, nicely furnished, students preferred. 1619 N. Weber.

ROOMS for housekeeping. 331 E. Williamette.

DESIRABLE housekeeping rooms; modern, low rate. 327 E. Bijou.

FOR RENT—Four modern furnished rooms. Apply 511 N. Wahsatch.

Desirable rooms with or without sleeping porches, winter rates. 216 N. Cascade.

2 UPSTAIRS housekeeping rooms, gas lights, bath. 321 N. El Paso.

WANTED MISCELLANEOUS.

WANTED—Carpenter work of any kind; large or small jobs, day or contract, estimates furnished. Phone Red 211. H. T. Sinclair, Contractor and Builder, 1819 N. Weber St.

WANTED—To buy a small mountain ranch; must have a good living spring or creek. Description, price and location to P-[illegible] Gazette.

HIGHEST prices paid for cut hair and combings at Mrs. Anna Bethmann's Hair Dressing Parlors, 27 E. Kiowa St.

HIGHEST prices paid ladies', gents' left-off clothing, shoes. Phone 626. 22 East Huerfano.

CASH paid for ladies' clothing. Write or call 13½ E. Huerfano St.

WANTED Fresh milch cow. 1342 North Nevada. Phone 940.

WANTED Baby to board; good home and care; no other place. No. 4-2 E. Boulder.

TYPEWRITERS AND SUPPLIES

WANTED—You to know that we sell typewriters on easy payments, $2 to $10 per month.
ZIMMERMAN SUPPLY CO.
No. 111 N. Tejon St. Telephone Main 1587.

ALL makes typewriters repaired, rented, bought, sold; supplies of every kind.
ZIMMERMAN SUPPLY CO.
No. 111 N. Tejon St. Telephone Main 1587.

FOUND.

FOUND—Backcomb and brown belt. Owner pay for advertising at Gazette.

TO RENT FURNISHED HOUSES

SIX months or one year; in every way modern, eight rooms; also five-room room in attic; north. See owner, at 25 West Bijou, 2 to 4 p. m.

NINE-ROOM, fully modern; large porches, good furnace; grate, gas range; fine lawn; trees; reasonable. 1715 Wood Ave.

TWO three-room sanitary bungalows; beautiful grounds; facing mountains. Phone Black 494. 1518 Cheyenne road.

COSY 4-room cottage; modern except heat, chicken houses, good location. 723 E. Boulder. Inquire 126 DeGraff Bldg.

FOR RENT—Three-room house, furnished. No. 11 North 17th St., or call 1632 Washington Ave.

SEVEN rooms, fully modern and nicely furnished. Maddocks, 21½ E. Pikes Peak Ave.

RUSTIC cabin; attractive, cosy; two rooms; sleeping porch; gas; $14. 1[illegible] Wood Ave.

FOR RENT
8-room modern furnished house, close in. Inquire at May Clothing Co.

THREE rooms; bath. 548 E. Bijou. Cottage; 5 rooms, modern; 544 E. Bijou. See owner, 123 S. Nevada.

NICE 2-room tent cottage, on Cheyenne Blvd, cheap to right party; one-fare limit. Phone 2341.

OWNER will rent seven-room modern home, well furnished, reasonable. 217 East Willamette.

4-ROOM cottage, nicely furnished for housekeeping, cheap. 911 S. Sahwatch.

4-ROOM cottage. Rear 315 N. Weber. 52 P. O. Bldg. L. E. Sherman.

NEAT 3-room cottage; close in. Phone Main 2246.

FOR RENT—4-room modern furnished cottage. Rear 633 N. Corona.

6 ROOMS; modern, well furnished. 2 Beverly place. No children.

COTTAGE—3 large rooms; bath, closet, pantry and porches. 1607 N. Royer.

CHOICE four-room modern cottage, also unfur. flat. 631 N. Royer. Black 542.

4 ROOMS, private bath; strictly modern. 530 E. Bijou.

FOR RENT—Two cottages at Mayhurst for light housekeeping. Phone 416.

8-ROOM house; modern, very desirable. 222 E. Uintah. Phone 1378.

FOR RENT UNFUR. HOUSES.

5-ROOM rustic cottage, cellar, water in kitchen. 423 W. Boulder.

4-ROOM house. 1022 South Cascade.

FOR RENT—7-room, unfurnished, modern house. Call at house, 1620 N. Nevada.

5-ROOM, modern house, newly painted inside and out. 211 First St., Nob Hill.

4-ROOM cottage at 116 W. Monroe. Apply Wm. Clark, 419 E. Boulder.

4 ROOMS, close to Short Line yards and Portland mill. 618 S. Sierra Madre.

THREE rooms, unfurnished, in stone house. 810 217 N. El Paso.

BOARD AND ROOMS.

THE NEW ENGLAND, 902 N. Tejon. First-class board and rooms, single or en suite; steam heat; open grates, sleeping porch; winter rates. Phone 1140.

WINTER RATES
Rooms, with board, $40 and $45 per month, two in a room. 415 E. Pikes Peak Ave.

NICELY furnished rooms, with or without board, under new management. 219 South Cascade.

DOMESTIC Science home cooking, permanent rates October 1. 6 E. Willamette.

ROOM and board for single lady or gent, $25 month up. P-90, Gazette.

ROOMS with board, reasonable rates for the winter. 28 West View Place.

NICELY furnished rooms, with or without board, home cooking. 308 N. Weber.

VERY desirable rooms. 230 N. Cascade Ave.

PRIVATE home for invalids; sleeping porches. Phone Main 2038.

BOARD and room, $5 per week; family style. 130 E. Huerfano.

THE WESTOVER
514 N. Cascade. Mrs. E. E. Batt.

FINE board and room in quiet home, reasonable rates. 2016 N. Weber.

4 EXCELLENT rooms with board. Mrs. Clifton, 317 E. San Rafael; north end.

ROOMS, with or without board. 317 E. Cucharas.

BUSINESS CHANCES.

TO LET LARGE COAL HAULING CONTRACT FOR SEASON. CALL AT 125 N. TEJON ST. THE CENTRAL FUEL CO.

A GOOD-PAYING business can be bought for a low price. Address P-[illegible] Gazette.

2-ROOM [illegible] sale [illegible] Tejon street north. Address P-83 Gazette.

SMALL [illegible] and fixtures for sale at a bargain. Call for price, 225 S. Tejon.

HOUSE [illegible] at once [illegible]

SEWING MACHINES.

EXPERT sewing machine repairing, work guaranteed. Cash or $1 per week. Kiowa. Phone 1[illegible].

PIANO TUNING

W. J. PATTERSON, piano tuning. All work first class. 22 E. Kiowa. Phone 1653.

PROFESSIONAL.

SWITCHES, pompadours and puffs made to order from cut hair and combings. Mrs. Anna Bethmann, 27 E. Kiowa.

FOR SALE REAL ESTATE.

TWO SNAPPY ONES

No. 1 is 6 rooms, all on one floor, everything modern except heat, everything in good repair, the nickel plumbing is of the best, porcelain tub, low flush toilet, one-piece lavatory. There is a good-sized south front lot, all nicely fenced. The place is located north on Columbia street and can be bought at the very reasonable price of $1,900. $400 down, balance by the month.

No. 2 is
ON COLORADO AVE.
4 rooms, with nice closets, pantry, range, cement sidewalks, cellar, a good barn, iron fence, front and back porches, kitchen garden, lawn, shades. FULLY FURNISHED.

And it all goes for $1,850. $500 down and balance at $20.00 per month. GET IN.

COME IN AND TALK

24½ N. Tejon St. east. Colorado Springs, Colo.

Sale and Trade

270 acres choice alfalfa and grain farm with fine improvements, all irrigated, best of water rights, to trade for income property in Colorado Springs.

Choice cattle ranch with unlimited range, 700 head of cattle, 20 head of horses, implements, and 200 tons of hay. Call or write for price and terms.

4-room house, modern, close in, $1,800. Small payment down, balance on easy terms.

GWILLIM & JACKSON
Room 24 Postoffice Building.

LINCOLN AVE. HOME

At a bargain, positively must be sold before October 10. Has 4 large rooms, electric lights, water, cement walks, nice lawn, garden, new chicken house, 10x20 feet, all in first-class condition, includes $100.00 worth furniture new June 15. Only $200 down, balance to suit purchaser. Price for quick sale, $1,350. Owner, S. J. T., Box 903, City.

DON'T PAY COMMISSION

Buy from the owner, a new, six-room, strictly modern house walking distance; one block to car, elegant bath, sleeping porch, pantry, china closet, mantel and fireplace, large porches, small barn, cement walks, wide parking lawn and cement curb. This is a complete home of quality. The price is $3,500. Phone 1522.

GOING TO BUILD?

You'll have to hurry to get on some of the vacant lots. We have them in all parts of the city, some on car line. All sizes and prices.

J. M. MACY & CO.
9 Midland Block

RAINBELT WANDERER

Now is the time to buy a ranch in the RAINBELT SECTION of Colorado. And, we are the people to buy it from. Write for particulars.
THE DIVIDE LAND AND INVESTMENT CO.
Elizabeth, Colo.

FOR SALE—Six-room cottage; strictly modern; full lot; big barn, etc.; location North Tejon St. Address Owner, care Gazette.

GILT-EDGE INVESTMENT

From owner; residence corner, 100x190, TWO BLOCKS FROM NORTH PARK. The property includes five houses. Inquire 228 N. Wahsatch. Phone Black 391.

FOR SALE—Poor man's home, just southwest of Colorado City, 1½ acres, hydrant water, shanty, stone house started; good garden spot or chicken ranch. Price $500. Inquire at Argus printing office, Colorado City.

ONLY $3,000

For a 7-room modern residence, in 700 block, on Colorado avenue. Owner is a nonresident, and wants an offer. Must be sold this week.
MILLER & ROCK
1612 Colorado Avenue

FOR RENT OR SALE—4-room furnished house and 2 good barns, on large lot all fenced, with garden. Address P-86, Gazette.

ANYONE wishing to make 1 per cent on a $900 house and lot ($400 cash) please address P. O. Box 1081, Colo. Springs. Present owner must leave city.

FOR SALE Cheap, [illegible] in Day's addition, near Columbia school and car line, sewer in alley. $500 cash, only. Address N. G. Gazette.

THE GRAND ORCHARD CO.
T. P. Butler, Pres. L. E. Morse, Vice Pres. E. B. Simmons, Sec'y.
A few more acres of orchard land for sale on the western slope. Only a few trees of each variety. Room 7, First Nat. Bank Bldg.

FOR SALE CHEAP from owner, this week only, [illegible] house and good barn, chicken yard. See me this week. 940 N. Franklin.

FURNISHED house and lot, 27 N. Spruce St. [illegible] Write owner, P. O. Dobbins, General Delivery, Salem, Oregon.

5-ROOM house goods [illegible] 2x100 on car line, north end, close to [illegible]. Bargain. Call at once, 1[illegible] N. Weber.

FOR SALE [illegible] 1300 block Wahsatch, car line, lot 75x[illegible], easy terms on balance. Address P. O. Box 1496, city.

BARGAIN in a [illegible] room cottage. See owner, 27 South Cascade.

SIX-ROOM modern cottage; close in; right price and terms. 807 N. Wahsatch.

FOUR rooms, acre ground, [illegible] for poultry, bargain. Owner, [illegible]

FOR SALE REAL ESTATE.

A PEACH FOR $1,500

Four rooms, modern except heat, north end part of city, full lot in fine condition; terms. Call and let us show you this beautiful little home.

J. M. MACY & CO.
9 Midland Block

WANTED—Buyers for homestead relinquishments and good land. L. M. Sherman, 52 P. O. Bldg.

MONEY TO LOAN.

WEEKLY PAYMENT LOAN CO.
We loan money to anyone having a permanent position, on their notes, without assignments or publication, at low rates and very easy payments.

Amt. of Loan	Monthly.	Semi-Mo.	Weekly
$50 repay	$12.35	$6.20	$2.30
$20 repay	7.40	3.70	1.35
$15 repay	5.70	1.85	.90

All business strictly confidential.
CHATTEL LOANS
On easy weekly or monthly payments at much lower rates than you can get elsewhere. Room 208, Colorado Bldg. Phone Main 1912.

WANT MONEY?

We have it to loan on good REAL ESTATE SECURITY, in any amount, and at the
LOWEST RATES, NO DELAY.
THE STATE REALTY CO.
25 E. Pikes Peak Ave., Colorado Springs.

MONEY TO LOAN.

Any amount, lowest rates; no delay. Fire, accident, burglary, plate glass, liability, insurance, surety bonds.
W. W. WILLIAMSON,
Phone Main 476. 19 E. Pikes Peak.

MONEY—INSURANCE.

Money to loan at lowest rates; no delay. Insurance written in the best companies only. Real estate.
MATTHEW KENNEDY,
118 E. Kiowa St. Colorado Springs.

IF YOU WANT MONEY

See the Star Loan Company.
WE HAVE PLENTY.
We will trust you on your note, no mortgages, assignments or publicity; easy terms, chattel loans, also. Room 25, First National Bank building; phone Main 578.

MONEY TO LOAN—On furniture, pianos, watches, diamonds, horses, cattle, or anything of value, easy payments; confidential. C. W. Bohannon, Room 1, 109½ N. Tejon.

PLENTY of money for chattel loans; no commission, low interest and easy payments. 55 Bank Bldg.

MONEY to loan on first-class real estate security. Room 301 Colorado Bldg.

CLAIRVOYANTS.

If You Are in Doubt Ask
Herman, the Clairvoyant
at 109½ N. Tejon St.
LOW FEE THIS WEEK.

MRS. SAMPSON has returned; readings daily, meetings Sunday and Thursday evenings, will be glad to see all my friends. 113½ E. Pikes Peak, Barnes Bldg.

MADAME GWYNNE, Clairvoyant, Palmist, Healer. Most reliable, best patronized. Love, mining, health. Readings, 50c. 318 E. Pikes Peak.

STORAGE AND TRANSFER.

COLO. SPRINGS TRANSFER & L. CO.
Main Office, 11-13 N. Cascade Ave.
The oldest freight, transfer and baggage company in the city. Special attention paid to all kinds of freight, moving and baggage business. Members of the American Transfer Assn. PHONE US YOUR BUSINESS. Main 97 or 77.

OUR MOTTO—"Keep Moving." If your house isn't pleasant, leave it. Phone Smith Storage & Transfer Co.

FOR SALE FURNITURE.

D. A. DIBB
AUCTIONEER.
Office:
32 N. Tejon St.
Dale & Dibb's
Cigar Store.

AUCTION sale of fine furniture of 5-room house, consisting of piano, brass bed, parlor set, bedroom set, dining room set, heater, kitchen utensils, etc. 442 E. Kiowa, Tuesday, October [illegible] p. m. D. A. Dibb, auctioneer.

BEDS, springs, mattresses, dressers, commodes, sanitary couches, folding beds, dining tables, chairs, rockers, combination desks, roll top desks, sectional bookcases, phonographs, sewing machines, carpets, rugs, coal heater. 2 N. Nevada.

SALE OR TRADE. A snap, double property, [illegible] Call 1[illegible] Pike Peak Ave.

THE [illegible] room house, [illegible] rent at 82[illegible] S. Nevada.

IN ROOM [illegible] rent at 82[illegible] Peak.

FURNITURE [illegible] room house [illegible] Apply [illegible] S. Weber.

RANGE, Nesbit garland heater, feather bed, [illegible] dishes, divan, rockers. [illegible] S. Weber.

FURNITURE for [illegible] rooms, good as new, at a great [illegible] 18 N. Nevada.

FOR SALE Furniture [illegible] N. Institute.

WATCH REPAIRING.

SPECIAL rates, watches [illegible] and [illegible]; main springs [illegible]. All work guaranteed. Highest price paid for old [illegible]. S. Klein, 14 East [illegible].

FOR SALE—MISCELLANEOUS

FOR SALE—Gilt edge first mortgage notes bearing 6 per cent interest, secured by well-improved irrigated farms. C. E. Maddocks, 21½ E. Pikes Peak Ave.

SPECIAL FOLD SWITCHES
Switches for sale, from $1.00 up, at Mrs. Anna Bethmann's, 27 E. Kiowa St.

FOUR Blenheim Toy English Spaniel puppies, make beautiful little pets; males, $15, females, $10. 1209 N. Prospect.

MUST sell; leaving city; high-grade $150 upright piano; mahogany case, $185 cash. Address P. O. Box 1479, city.

FOR SALE CHEAP—Windsor folding bed in perfect condition. Address P-85, Gazette.

BARN for sale, cheap if sold at once. Call 20 East Huerfano.

SINGER sewing machine; drop head; $35; all attachments. Call quick. 210 N. Tejon.

GOOD cabbage, fresh from garden, 85 cents hundred pounds. Address P. O. Box 622.

MOTORCYCLE—Fine condition; for sale cheap owner leaving city. 8½ North Weber.

WILL sell few full-blood Homer pigeons, to make room; also have three extra males. 1010 E. Cache la Poudre.

BUFF ORPINGTON and Buff Leghorn pullets. Mornings, or after 6 p. m. 715 E. Cimarron.

FOR SALE—Book case, china closet, rocking chair and delivery cart. Phone 1033. 515 N. Nevada.

BICYCLE tires, $2. Phonograph records exchanged; wheel chairs. Neaderheuser, 7 S. Cascade.

FOR SALE OR TRADE—One bull terrier dog; a thoroughbred; pretty red. 11 East Bijou street.

LEAVE orders at the Robinson Drug Co. for the purest and best mineral waters. Phone 4.

FOR SALE Scotch collie pups; thoroughbreds. 225 S. Limite.

FOR SALE—Clothing tables, cheap. Apply The Hub Clothing Co.

FOR SALE CHEAP—Estate Oak stove; in good condition. Apply 21 N. Tejon.

FOR SALE—Lady's ticket to Omaha. Phone Main 1919.

PIANO for rent; good condition. 820 N. Spruce.

FOR SALE—Fine walnut bedroom set, $35, payments if desired. 233 E. Jefferson.

MAXWELL runabout in good condition at a bargain. Phone Blue 11 or Main 1604.

DROP-HEAD Singer sewing machine, cheap. 8 East Kiowa.

$15 CASH buys a fine parlor organ. Address P. O. Box 1478, city.

NEW L. C. Smith shotgun, also pair canary birds cheap. 218 Center St.

FINE piano, almost new; cheap. 236 E. Monument. Call before 3.

LADIES $50 bicycle for sale cheap; leaving town. 508 N. Cascade.

32 SPECIAL Winchester rifle. See after 6 p. m. 1527 Grant Ave.

BIG SNAP—Fine new mahogany piano, cheap; quick. O-El, Gazette.

FOR SALE—Work horse, $50, cow, $35. 218 Center St.

HORSES AND VEHICLES.

FOR SALE—Small, gentle driving horse, buggy and harness, in good condition, just the thing for lady. Price $60, worth $100. Phone 1[illegible].

FOR SALE—Large, inclosed camp wagon, with tents, etc. The Hastings-Allen Realty and Building Co., 110 N. Tejon.

500-POUND horse and 200-pound mare; both sound and gentle and will work anywhere. Call at once, 7 E. Cucharas.

FOR SALE—Large, well-broken driving mare. Call at Room 40 First National bank.

FOR SALE—Studebaker rockaway carriage; newly painted, big bargain. Inquire Henenway Carriage Co.

FOR SALE—Reliable riding and driving mare, 9 years old; sound. Phone Red 717.

SOUND, standard-bred mare to trade; good traveler. Address Box 1333, city.

STOCK to pasture; good shelter and feed. Quinb, 520 Lincoln, Colo. City.

GOOD work horse and jog wagon will sell separately. 218 Center St.

GRADUATE OSTEOPATHS.

DR. G. W. PAULY and wife, graduates Still's college, Kirksville, Mo. 301-2 De Graff Bldg. 118 N. Tejon. Phone Main 1791. Best equipped office. Best of service. Residence 123 N. Weber. Phone Main [illegible]. We believe that the cause of the disease must be removed in order to obtain a perfect cure. Come to us and we will show you to your satisfaction what has caused your trouble.

E. L. MUMMA, M. D., and Osteopath, Graduate of medicine St. Louis, Mo., graduate of osteopathy, Kirksville, Mo., office equipped with the latest appliances for treating chronic diseases. Special attention given to catarrhal and lung diseases. Office Higginson Bldg., Rec. 42 Colorado Ave. Phone—Office, M. 1274, residence, M. 1822.

DR. J. DAVID GLOVER, Still graduate; had post course under eminent specialists. Best office, most efficient service. Main 2320. 123 East Kiowa St.

DR. K. L. CONWAY—Goiters, female, nervous troubles specialty. El Paso Bldg. Res. phone 2044, office, Red 461.

DR. C. S. KLEIN, 406-7 Colorado Bldg. Lady assistant. Phone Main 1378.

EDUCATIONAL.

20TH YEAR. San Luis school, three separate schools for boys, girls, and young children. All grades from kindergarten up. Circulars upon application. Telephone Main 1790.

PRIVATE tutoring by a Harvard man in college preparatory and grammar school work. Edmund W. Ogden, 1016 N. [illegible]

Wants

LOST.

LOST—Blue silk workbag Tuesday 28th in postoffice, containing two pair eyeglasses, child's hood, several papers of needles, silver thimble, handkerchiefs with name "Jennie Sherman," stitched in corner, and other small articles. $5 reward at Gazette.

LOST—On Wahsatch car or near Garfield school, a lady's brown leather pocketbook, containing $10 and $5 bills. Return to Gazette for reward.

WIRE bracelet, letter V; also small locket, marked "Verna," two pictures in it; lost at Stratton park, Sunday, Sept. 11 '09. Reward, this office.

LOST—On Wahsatch car, between San Miguel and Pikes Peak Ave., $10 bill, rolled in a piece of chewing gum. Reward at Gazette office.

LOST—Minerva society pin; M of pearls inside circle of turquoises, down town. Louise Kampf on back. Return this office. Reward.

LOST—Between 1307 Bldg. N. Weber and San Luis school, on Nevada Ave., eyeglasses in case. Return to Gazette for reward.

LOST—Gold Swastika stick pin, Sunday between 700 block W. Cucharas and Fifteenth and Washington. Reward at Gazette.

LOST—On Casino car, going north on Saturday afternoon, small red leather purse. Reward on returning to Gazette.

GOLD bracelet between Musick's Pharmacy and 24 E. Fontanero. Reward at Gazette.

LOST—Envelope addressed Mrs. Mary E. McClure, between Antlers hotel and 300 block, on Cascade. Reward at Gazette.

LOST—Two black ostrich plumes in business section Saturday a. m. Reward at Gazette.

LOST—Silver mesh bag on road from Palmer Lake to Colorado Springs Sunday. Reward if returned this office.

GOLD and black enameled pin, about size of 50-cent piece, with pearl in center. Reward at Gazette office.

LOST—On Canon City road, thermos bottle in case. Reward for return to Gazette office.

LOST—Square brooch, topaz setting, between Dale and Boulder on Tejon, Tuesday eve. Reward at Gazette.

LOST—Between Las Animas St. and Antlers hotel child's turquoise ring. Liberal reward if returned this office.

LOST—Bank book on Colorado Savings bank, Tuesday p. m. on street or Tejon St. car. Reward at Gazette.

LOST—Silver belt pin, hand carved, between Giddings and Johnson's jewelry store. Reward at Gazette office.

LOST—Meerschaum pipe, on corner Pikes Peak and Tejon streets, Monday a. m. Reward at Gazette.

LOST—Small pearl sunburst brooch with diamond center about Sept. 15. $5 reward at Gazette.

LOST—Or exchanged on Institute car, Sunday, pearl-handled umbrella. Reward at Gazette.

LOST—Blue silk workbag, at postoffice window, 5 p. m., Tuesday. Reward at Gazette office.

LOST—In or near North park hatpin with silver ball set in rhinestones. Reward at Gazette.

LOST—Backcomb, gold band, in 1400 N. Weber, Sunday. Return Gazette office. Reward.

LOST—Front cover of watch case, on Manitou car, Friday p. m. Reward at Gazette.

LOST—Two railroad tickets St. Joe to Pueblo. Reward at Gazette office.

LOST—Fountain pen; size No. 8 pen point. Return to Gazette. Reward.

LOST—Green-colored motorcycle seat. Reward at Gazette office.

LOST—Sunburst of pearls brooch. Return to Gazette office.

DRESSMAKING.

MRS. MILLIGAN is at home to old and new customers, work guaranteed; 610 E. Boulder; phone Main 1913.

FOR A first-class dressmaker Phone Main 2052. 7 to 8 a. m. and 7 to 8 p. m. Gowns specialty, at home or by the day.

FIRST CLASS dressmaking, tailor-made suits. 226 E. St. Vrain.

DRESSMAKING—Rates reasonable. 1620 Washington Ave.

DRESSMAKING—119½ E. Huerfano. All work guaranteed.

CUT RATE TICKETS.

A per cent Cut Rate Ticket Office. Buy your return ticket to the American Cut Rate Ticket Office, opposite Postoffice building. Office operated 14 years in Colorado Springs.

FOR RENT OFFICES.

FOR RENT—Desk room with light, etc., ground floor. The Hastings Allen Co., 110 North Tejon.

OFFICE space for rent at 112 Pikes Peak Ave. Inquire Colorado Springs Fuel Co.

TO RENT UNFUR. ROOMS.

SINGLE rooms $4 and $4.50 a month. Rear 406 S. Nevada.

4 ROOMS back of store 306 S. [illegible] Inquire 503 S. Weber.

LEGAL NOTICE.

DIVIDEND NO. 45
Amount, $45,000.00.
Total to date, $2,047,500.00.

Notice is hereby given that the regular quarterly dividend of three (3) cents $1 share has been declared upon all outstanding stock of The Vindicator Consolidated Gold Mining Company. Payable October 25, 1909, to stockholders of record October 15, 1909.

By order of the Board of Directors,
F. J. CAMPBELL,
Secretary.
The International Trust Company, Denver, Colorado, Transfer Agent.

NEWSPAPER ARCHIVE®
NEWSPAPER ARCHIVE®

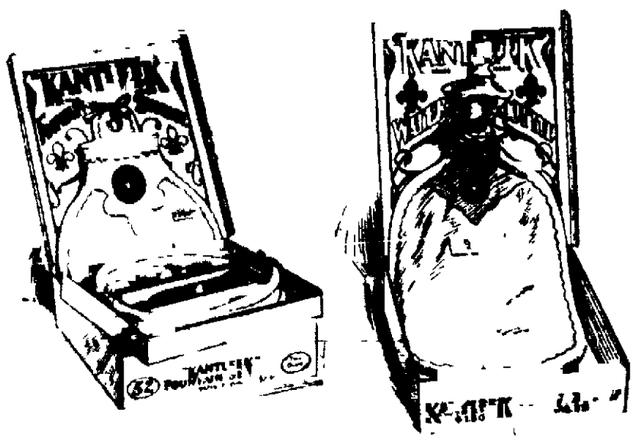

We are the Sole Agents in Colorado Springs for the "Kantleek" brand of rubber goods These are the finest good we have ever been able to get. And they are guaranteed for two years. No other rubber in this market is guaranteed by the manufacturers for so long—**Hot Water Bags** and **Fountain Syringes**. Don't forget the brand—"KANTLEEK."

The D. Y. Butcher Drug Co.

NURSES' REGISTRY. Free Delivery.

I. POLANT

Fall Shirt Waists .....98¢

Fall Suits, $7.50 to $10.00

119 S. Tejon. Phone Blk. 355

PLEASE REMEMBER

D. E. Monroe and Freytag, Druggists, are located at 118 N. TEJON.

NOTICE THE ELECTRIC SIGN, 118 THAT'S US.

258 Phones 386.

DAILY WEATHER RECORD

The following meteorological record is furnished by the Colorado College weather bureau for 24 hours ending at 6 o'clock p. m:

Temperature at 6 a. m.	47
Temperature at 12 m	73
Temperature at 6 p. m.	61
Maximum temperature	73
Minimum temperature	47
Mean temperature	60
Max. bar. pres., inches	24.18
Min. bar. pres., inches	24.13
Mean vel. of wind per hour	6
Max vel. of wind per hour	18
Relative humidity at noon	30
Dew point at noon	40
Precipitation in inches	0

WEATHER FOR COLORADO.

WASHINGTON, Oct. 3.—Showers Monday; Tuesday partly cloudy and cooler.

City Briefs

COLORADO SPRINGS visitors to the Alaska-Yukon exposition wishing to keep in touch with home affairs can secure copies of The Gazette of the Acme News company's stands at the Times building, corner Second and Union street, or at the postoffice corner, corner Third and Union street.

FINELY furnished rooms, Y. M. C. A.

Pueblo and Manitou waters Tel. 583.

Dr Brown, dentist, 202 Hagerman Bldg.

W. H. Goudy, who resigned last week on account of a serious fall which he sustained while crossing some snow-covered rocks.

START FRIENDLY SUIT—Clyde L. Starrett police magistrate, will today file in the district court a mandamus suit to compel the city of Colorado Springs to pay him a salary of $125 a month, to which he claims the law entitles him The city attorney holds that the police magistrate's salary is only $65. The suit will be instituted to settle for all time, the question of the salary of the police magistrate

PAVING COMMITTEES MEET—At the request of Mayor Avery the committees appointed by the Merchants association, the Chamber of Commerce and the Real Estate exchange to consider plans for getting the paving movement under way, will meet with him this morning at 10 o'clock.

REVIVAL SERVICES—A series of revival services which will continue for two or three weeks was begun last night at the Temple theater under the auspices of the People's Mission by the Rev. L Milton Williams evangelist An audience of 600 people attended last night's services. Dr. Williams will preach on "The Origin of Sin," "Fall of Man," and other kindred topics.

Mrs George M. Howe will accept a number of violin pupils at her home, 1811 North Nevada avenue. Those desiring further information may call or phone 2171.

AMERICA'S FAMOUS SHOW TRIP.

You cannot afford to come a long distance to Colorado and not see the wonderful CRIPPLE CREEK TRIP Leave 10 20 a. m; get back 6.05 p. m. $2.50 UNTIL OCT. 10TH.

DANCING SCHOOL tonight, Majestic hall Dancing lessons every day.

START WORK TODAY—Work will be started in earnest today on the Santa Fe undercrossing. As soon as the excavation work is started, a temporary trestle will be built to sustain the railroad tracks over Pikes Peak avenue at the Santa Fe depot.

RECOMMENDS NEW LADDER—Fire Chief P. D. McCartin has recommended to E. C. F Whitaker, commissioner of public safety, that a Pompier ladder be erected on the west wall of the Central fire station to give the firemen practice in climbing straight up a wall and handling hose while standing on a perpendicular ladder.

HENDERSON APPOINTED—R. L. Henderson has been appointed caretaker at reservoir No. 8 at the western portal of Strickler tunnel to succeed

AT THE Alta Vista Hotel

Desirable people can secure desirable winter quarters at desirable rates, and now is the time.

J. N. KLEIN

Carriage and Automobile Painting and Trimming.

AUTO TOPS BUILT AND REPAIRED

Phone 1103. 510 W. Huerfano St.

Special Sale

ON SAMPLE SHOES.

Goodyear Welts $3.50 and $4.00 value at

$2.50

F. GILBERG,

25 E. Huerfano Street.

W. CHICK

Groceries and Meats

Phone 954.

401 S. Tejon.

100 lbs. New Potatoes..$1.10

Hunters

Come in and let us fit you out for the hunting season. We have a complete stock of GUNS and AMMUNITION. We will procure a hunting license for you. We have anything you need for outdoor or indoor sports

LUCAS

119 N. Tejon.

Cakes Today?

What kind will you have? We have all the good kinds. Fresh, light and wholesome. Angel Food, White Loaf, Raisin Loaf, Nut Loaf, Pound Cake, Fruit Cake, all kinds of Layer Cakes, also Fancy Cakes.

W. N. Burgess

112-114 N. Tejon

You will be needing a hot water bottle some of these cold nights, and a hot water bottle is an article that you want when you want it. You can't wait a day, because then it will be too late. Get one today and be prepared. We have the kind that last. Come in.

F. L. GUTMANN

Prescription Druggist

Corner Tejon and Bijou.

Telephones 311 and 331.

Remember we sell no liquors.

THE PARTS YOU DON'T SEE

In a Suit or Light Overcoat go a long way toward determining the character of the garments. All of the inner parts of our garments are made perfectly. That is why they give satisfaction.

MADDOCK'S

112 E Pikes Peak Ave

Call Phone 500 for CUT FLOWERS

F. F. Crump 511 E. Columbia Street

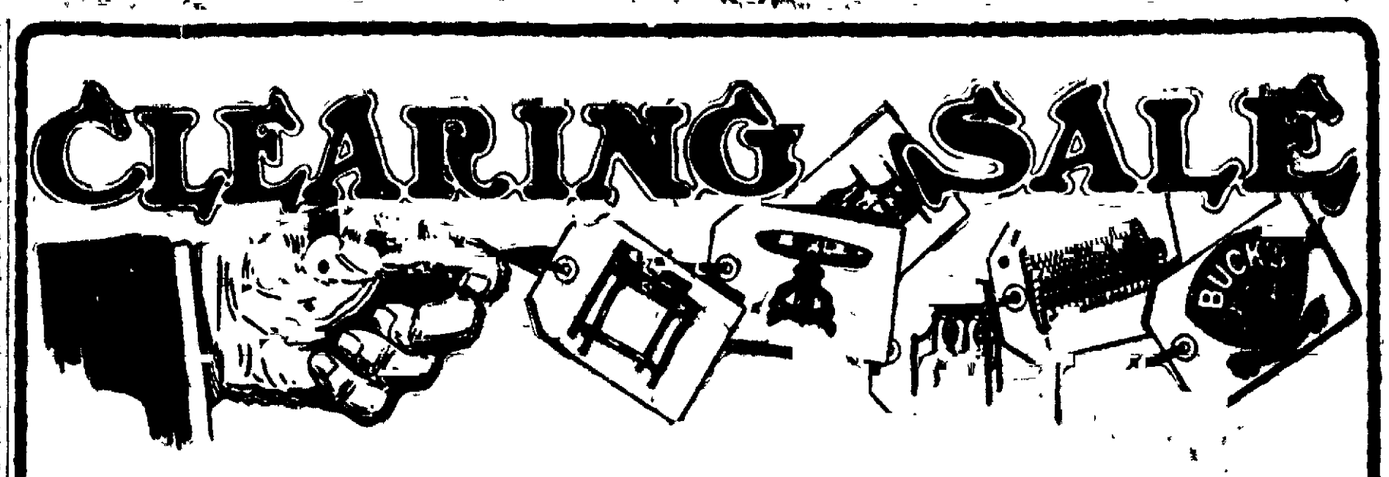

Your Opportunity Won't You Grasp It?

A special clearance throughout the store on all goods it's an offering exceptional and embraces buying opportunities extraordinary.

It's a clean-up preparatory to receiving new Fall goods and a mighty money-saving event for you. Heed the hints conveyed in these prices and come.

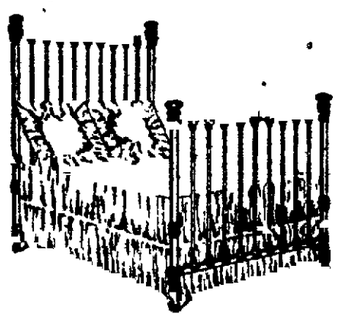

Extra Massive Metal Bed, in gold bronze, or colors, regular $16.00. Special

$11.75

We have got too many rugs, many are as yet unopened as we have not the room. Prices are cut to the lowest point in order to make quick movement. Sizes and colorings are in the greatest variety.

20 rolls of late Fall patterns just in. Many small figures. Regular $1.25 velvets at, yard...$1.00

See our fibre carpets and rugs for bedrooms.

McCracken & Hubbard 120-122 S. TEJON St.

Colorado Springs National Bank

CORNER TEJON AND KIOWA STREETS.

CAPITAL, $100,000.00. SURPLUS AND UNDIVIDED PROFITS, $75,000.

OFFICERS AND DIRECTORS.

S. D. McCracken, President; W. K. Jewett, W. F. Richards, O. E. Hemenway, Vice Presidents; W. R. Armstrong, Cashier.

George S. Elstun, B. G. Robbins, M. C. Gile, D. N. Heiser, W. W. Flatt, H. C. Harmon, George C. Holden.

THE COLORADO SAVINGS BANK

OF COLORADO SPRINGS, COLO.

Capital .....$50,000 Surplus $25,000

General Banking Business. Interest Paid on Savings Account.

OFFICERS AND DIRECTORS—E. J. EATON, Pres.; O. H. SHOUP, Vice Pres.; F. P. EVANS, Cashier; T. C. STRACHAN, Ass't Cashier; W. S. NICHOLS, FRANK A. VORHES, JOHN CURR, JOS. G. DERN, E. C. SHARER, WM. STRACHAN.

Capital and Surplus, $350,000.00.

THE COLORADO TITLE & TRUST COMPANY

OFFICERS AND DIRECTORS.

President, J. Arthur Connell; Vice Presidents, Horace G. Lunt, Eugene T. Shove, Leonard E. Curtis, Irving W. Bonbright, Wilfrid M. Hager; Secretary and Trust Officer, William R. Waterton; Treasurer, George E. Nolte; Auditor, John H. Baker, C. M. MacNeill, F. G. Peck, P. B. Stewart, R. F. Davis, Sherwood Aldrich, Henry Hine, Spencer Penrose, D. B. Fairley, H. C. Hall, C. F. Dodge, George A. Fowler.

Bonds, Mortgage Loans and Investment Securities Bought and Sold.

Small Accounts Accepted. Interest Paid on Deposits.

The Exchange National Bank

OF COLORADO SPRINGS, COLO.

United States Depository.

Capital Stock.....$300,000.00

Surplus $300,000.00

OFFICERS AND DIRECTORS.

A. G. SHARP, Pres.; J. R. McKINNIE Vice Pres.; J. F. LILLY, Vice Pres.; S. J. GILES, Cashier. C. G. GRAHAM, Assistant Cashier.

WILLIAM LENNOX W. S. NICHOLS. D. H. RICE. E. W. GIDDINGS. FRANK F. CASTELLO. A. S. HOLBROOK.

We Invite You to Inspect Our Safe Deposit Vaults

EL PASO NATIONAL BANK

OF COLORADO SPRINGS, COLO.

Capital.....$200,000.00

Surplus and Undivided Profits $200,000.00

Stockholders—William S. Jackson, Pres.; C. C. Hemming Vice Pres.; H. R. Eldridge, Cashier; O. L. Godfrey, Assistant Cashier; Gen William Palmer, Alex T. Jones, E. P. Shove, Frank C Smith, C H White, E. J. Eaton, Thos. J. Fisher, O. E. Hemenway, Geo. S. Elstun, Cecile Jacobelt, Mrs. A. F. Hemming, Thos. E. Curtis, E. S Kaufman, Oscar Livermore, Sherwood Aldrich, Colorado Springs, Colo; E. F. Edwards, W. H. Thompson, St. Louis, Missouri.

THE FIRST NATIONAL BANK

OF COLORADO SPRINGS, COLO.

Capital.....$200,000

Surplus $200,000

Travelers' checks and letters of credit Safety deposit boxes.

OFFICERS AND DIRECTORS

J. A. Hayes, President; Irving Howbert, Vice President; A. Sutton, Cashier; A. H. Hunt, Asst. Cashier Wm. A. Otis, Chas. M MacNeill, Frank G. Peck Spencer Penrose, R. W Chisholm

THE REED INVESTMENT CO.

Western Investments

Reed Block Colorado Springs, Colorado

GAZETTE 60 CENTS A MONTH

MAJESTIC THEATRE

HOME OF HIGH-CLASS VAUDEVILLE

Direction ..... DeWitt C Webster.

Three Performances Daily—Except Sunday.

Matinee, 3.00, 10c and 20c Evening, 7 30 and 9:10; 10c, 20c 30c Loges 50c

2 SISTERS ERNESTO 2

Europe's Most Marvelous Bounding Wire Artists

Two of the Cleverest

GLENDOWER AND MANION

"Christmas on the Comstock."

Majestic Concert Orchestra.

MISS GAYNELL EVERETT

Character Vocalist and Dancer.

Swift, Graceful, Delightful

4 TORA TROUPE—4

Japanese Jugglers, Magicians and Sword Walkers

Majestiscope Animated Photography.

24 lbs. LARGE FANCY BRIDGE POTATOES 25c

100 lbs. $1.00

We sold nearly one-half carload of these fine potatoes Saturday. We want to sell the balance today and tomorrow, to make room for another car which we expect this week.

Extra Large 5-lb. Basket Elberta Peaches.....20¢

Colorado Standard Tomatoes, Large Cans, per case $2.10

J. H. Bridges

Successor to N. Marr Grocer Co.

Phones 247-282. 24 N. Tejon St.

Cave of the Winds

All Hotels, all Information Bureaus, and 50 other places in this city have our SMALL FREE BOOKLET. Get one without fail.

IT'S AN EDUCATION

Worth Conning

LARGE DAIRY PLANT

Complete, Accessible, Cheap

$12,500

LUXURIOUS HOME,

Beautiful Interior, Plumbing, Heating A-1

Much Below Value

$15,000

FOR A LARGE FAMILY

13 Rooms, Hot Water Heat

Good Stable, Choice Location

The Price Wouldn't Produce It

$9,000

Other Homes And Investments Little And Big

CHAS. P. BENNETT

REAL ESTATE, INSURANCE AND LOANS.

5 EAST PIKES PEAK AVENUE

Established in 1871, with the town.

AUTO THIEVES

FROM GAZETTE, OCTOBER 2—

"AUTOMOBILE THIEVES WRECK TWO MACHINES

POLICE ARE ON THE TRAIL OF THREE SUSPECTS"

YOUR AUTO MAY BE STOLEN NEXT

OUR AUTO INSURANCE POLICY PROTECTS YOU AGAINST LOSS BY

Theft, Collision, Self Ignition, Lightning, Liability

WILLS, SPACKMAN & KENT

INSURANCE, REAL ESTATE, LOANS

Out West Building, 15 East Pikes Peak Avenue

KODAKS

And Supplies

Fine Finishing

EMERY'S STUDIO,

Phone 679.

Corner Cascade and Kiowa

OPERA HOUSE

Tuesday, Oct. 5

Extraordinary Event

THE BIG CIRCUS PLAY.

Frederic Thompson's Production of America's Greatest Dramatic Success

POLLY of the CIRCUS

With a Company of Notable Players and Five Big Circus Acts.

Exactly as Presented for One Year at the Liberty Theater, New York

Seats Now Selling

Prices—50c $1.00 $1.50 and $2.00.

Be Sure to Attend the

STEREOPTICON LECTURE

ON SPAIN

By Howard Agnew Johnston, D. D.

FIRST PRESBYTERIAN CHURCH

Tuesday October at 8 o'Clock

Benefit Boulder Street Presbyterian Church Building Fund

Admission 50 and 25

Tickets on sale at Butcher Drug Co and Gowdy-Simmons Printing Co

NEWSPAPER ARCHIVE®